

CALIFORNIA
STATEMENT OF VOTE
General Election, November 3, 1964
Special Elections, 1963-1964



Compiled by
FRANK M. JORDAN
Secretary of State

FRONT COVER—Marin County Civic Center
at San Rafael. Completed October 1962,
cost \$3,627,800. Photo courtesy of Geo.
H. Gness, County Clerk.

VOTING PRECINCTS FOR NOVEMBER 3, 1964, GENERAL ELECTION

<i>Counties</i>	<i>No. of precincts</i>	<i>Counties</i>	<i>No. of precincts</i>
Alameda	2,154	Placer	129
Alpine	5	Plumas	39
Amador	31	Riverside	395
Butte	269	Sacramento	1,100
Calaveras	41	San Benito	44
Colusa	31	San Bernardino	1,090
Contra Costa	720	San Diego	1,099
Del Norte	32	San Francisco	1,339
El Dorado	57	San Joaquin	298
Fresno	744	San Luis Obispo	134
Glenn	52	San Mateo	614
Humboldt	185	Santa Barbara	456
Imperial	134	Santa Clara	1,650
Inyo	40	Santa Cruz	246
Kern	658	Shasta	93
Kings	103	Sierra	13
Lake	50	Siskiyou	94
Lassen	53	Solano	257
Los Angeles	12,607	Sonoma	405
Madera	73	Stanislaus	385
Marin	377	Sutter	88
Mariposa	24	Tehama	66
Mendocino	143	Trinity	27
Merced	170	Tulare	318
Modoc	25	Tuolumne	54
Mono	7	Ventura	541
Monterey	323	Yolo	125
Napa	155	Yuba	46
Nevada	65		
Orange	1,027	Totals	31,500

REGISTRATION—VOTE—PERCENTAGES
November 3, 1964

Counties	Democratic	Republican	Declined to state	Miscellaneous	Total	Precount vote	Absentee vote	New resident vote	Total	Percentage
Alameda.....	317,261	172,787	17,299	720	508,067	417,272	17,327	656	435,255	85.7
Alpine.....	86	154	5	-----	245	181	34	-----	215	87.8
Amador.....	3,946	1,916	74	3	5,939	4,880	312	-----	5,196	87.5
Butte.....	25,779	20,739	848	16	47,383	39,439	1,972	22	41,433	87.4
Calaveras.....	3,696	2,502	121	7	6,326	5,188	404	4	5,596	88.5
Colsa.....	3,195	2,017	53	-----	5,265	4,461	260	6	4,727	89.8
Contra Costa.....	133,222	81,749	5,856	33	220,860	191,209	7,987	333	199,529	90.3
Del Norte.....	4,395	2,474	242	1	7,112	5,490	358	24	5,872	82.6
El Dorado.....	10,287	6,294	519	7	17,107	14,085	837	10	14,932	87.3
Fresno.....	104,818	48,392	3,737	96	157,043	132,820	6,274	76	139,170	88.6
Glenn.....	4,818	3,403	109	3	8,333	7,078	353	7	7,438	89.3
Humboldt.....	27,276	16,444	814	24	44,558	37,157	2,293	47	39,497	88.6
Imperial.....	15,521	9,443	866	5	25,835	21,079	1,151	7	22,237	86.1
Inyo.....	3,890	2,860	102	-----	6,852	5,900	510	-----	6,010	87.7
Kern.....	80,143	44,278	2,041	46	126,508	106,650	4,763	174	111,587	88.2
Kings.....	14,974	6,627	479	15	18,508	18,933	933	33	19,474	88.1
Lake.....	5,390	4,158	234	4	9,786	7,955	620	-----	8,575	87.6
Lassen.....	4,969	2,137	190	-----	7,296	5,995	355	-----	6,351	87.2
Los Angeles.....	1,828,459	1,202,132	71,263	35,340	3,137,194	2,692,400	92,809	4,114	2,789,323	88.9
Madera.....	11,076	4,801	145	16	16,038	13,575	783	5	14,363	89.6
Marin.....	41,350	42,042	3,592	18	87,002	72,416	4,577	270	77,263	88.8
Mariposa.....	1,887	1,485	110	-----	3,482	2,678	367	-----	3,045	87.4
Mendocino.....	13,330	8,206	505	-----	22,041	17,834	1,042	3	18,879	85.7
Merced.....	22,123	10,197	668	-----	32,988	27,609	1,506	26	29,141	88.3
Modoc.....	2,335	1,536	65	2	3,938	3,157	291	2	3,450	87.6
Mono.....	863	966	29	-----	1,858	1,270	272	-----	1,542	83.0
Monterey.....	41,722	31,087	2,502	15	75,326	61,836	4,349	130	66,315	88.0
Napa.....	20,648	14,140	874	7	35,669	30,295	1,752	18	32,065	89.9
Nevada.....	6,865	5,847	262	-----	12,974	10,654	798	6	11,458	88.3
Orange.....	215,749	229,943	17,041	270	463,003	399,551	15,303	1,282	416,136	89.9
Placer.....	20,262	10,599	583	11	31,455	26,266	1,882	10	28,158	89.5
Plumas.....	4,528	1,931	212	-----	6,671	5,288	575	-----	5,863	87.9
Riverside.....	88,716	71,997	5,571	129	166,413	139,102	7,175	240	146,517	88.0
Sacramento.....	108,537	89,553	5,433	89	263,612	222,970	10,357	241	233,568	88.6
San Benito.....	4,338	2,771	65	-----	7,174	6,064	337	15	6,416	89.4
San Bernardino.....	143,309	96,195	7,947	183	247,634	209,032	10,122	278	219,432	88.6
San Diego.....	252,645	225,981	17,665	154	496,445	410,442	24,344	765	435,551	87.7
San Francisco.....	249,932	126,176	13,766	116	389,990	313,134	17,889	589	331,612	85.0
San Joaquin.....	67,288	41,117	2,592	44	111,041	93,136	4,407	89	97,632	87.9
San Luis Obispo.....	25,102	17,528	948	18	43,596	35,057	2,702	42	37,801	86.7

San Mateo.....	138,943	102,881	8,249	250,136	211,191	10,293	500	221,984	88.7
Sanja Barbara.....	50,752	44,769	4,001	99,558	82,523	5,350	365	88,238	88.6
Santa Clara.....	199,181	148,342	13,272	364,299	312,797	12,809	1,040	326,646	89.7
Santa Cruz.....	27,149	23,054	1,353	53,607	44,050	2,447	39	46,536	86.8
Shasta.....	21,704	10,412	760	32,876	27,305	1,487	85	28,877	87.8
Sierra.....	867	555	36	1,458	1,168	112	-----	1,280	87.8
Siskiyou.....	10,733	5,606	390	16,735	13,563	1,110	6	14,679	87.7
Solano.....	40,435	16,337	1,989	57,871	48,619	2,866	14	51,499	89.0
Sonoma.....	46,815	35,086	1,703	83,633	69,691	3,662	105	73,458	87.8
Stanislaus.....	45,712	27,188	1,392	74,378	63,017	3,167	83	66,267	89.1
Sutter.....	8,864	7,154	300	16,320	13,582	728	9	14,319	87.7
Tehama.....	8,236	4,959	330	13,525	11,090	611	10	11,711	86.6
Trinity.....	2,952	1,368	149	4,469	3,262	266	-----	3,528	78.9
Tulare.....	40,902	24,465	900	66,308	56,067	2,178	33	58,278	87.9
Tuolumne.....	5,601	3,309	179	9,092	7,369	625	4	7,998	88.0
Ventura.....	66,090	43,958	3,306	113,413	95,176	4,740	427	100,343	88.5
Yolo.....	19,403	10,546	496	30,465	25,355	1,328	74	26,757	87.8
Yuba.....	8,817	4,679	345	13,847	11,319	697	19	12,035	86.9
Totals.....	4,737,886	3,181,272	223,677	8,184,143	6,915,857	304,858	12,352	7,233,067	88.4
Percentages.....	57.9	38.9	2.7	100.0	95.6	4.2	.2	100.0	----

Comparative Percentages—1930 through 1964

(Percentage of total registered voters voting at General elections)

1930	64.4%	1948	80.5% (Presidential)
1932	80.7 (Presidential)	1950	73.3
1934	71.7	1952	86.9 (Presidential)
1936	83.4 (Presidential)	1954	69.7
1938	74.7	1956	86.6 (Presidential)
1940	81.4 (Presidential)	1958	79.5
1942	59.3	1960	88.3 (Presidential)
1944	86.1 (Presidential)	1962	78.7
1946	63.0	1964	88.4 (Presidential)

1964 DEMOCRATIC PRESIDENTIAL ELECTORS

Lyndon B. Johnson, for President
Hubert H. Humphrey, for Vice President

1.	Vera Schultz	15.	Ralph Zachorios	29.	J. J. Rodriguez
2.	Stanley Arnold	16.	Charles B. Garrigus	30.	Gordon McCulloch
3.	Keith Lamb	17.	Clayton A. Dills	31.	Don A. Allen, Sr.
4.	H. A. Atwood	18.	Robert Castle	32.	Joseph E. Madden
5.	Sala Burton	19.	Joe A. Gonsalves	33.	Eugene G. Nisbet
6.	George Hardy	20.	Richard Rogan	34.	William E. Danmeyer
7.	Byron Rumford	21.	Gilbert Lindsay	35.	Nikolay Palchikoff
8.	Lucy Buchbinder	22.	Allen Dirrim	36.	Harry B. Sngarman
9.	Carlos Bee	23.	Nathan Benson	37.	William C. Moeser
10.	Alfred Alquist	24.	James Sinclair	38.	Aaron W. Quick
11.	Dan C. McNamara	25.	Leon Furra	At large	Fred J. Engle
12.	J. J. Crosetti	26.	Lester A. McMillan	(N. Calif.)	
13.	Alvin C. Weingand	27.	Vic Rychebosch	At large	Robert Prescott
14.	George Miller, Jr.	28.	Gerald Gottlieb	(S. Calif.)	

Counties	Precinct vote	Absentee vote	New resident vote	Total
Alameda	272,709	10,695	429	283,833
Alpine	75	16	--	91
Amador	3,185	223	2	3,410
Butte	19,807	1,010	14	20,831
Calaveras	2,915	226	4	3,145
Colusa	2,642	143	5	2,790
Contra Costa	108,369	4,573	129	113,071
Del Norte	3,440	199	13	3,652
El Dorado	8,349	457	4	8,810
Fresno	85,366	3,964	45	89,375
Glenn	3,755	176	6	3,937
Humboldt	24,045	1,437	33	25,515
Imperial	10,669	472	2	11,143
Inyo	2,893	268	--	3,161
Kern	61,491	2,595	88	64,174
Kings	12,506	551	16	13,073
Lake	4,314	366	--	4,680
Lassen	3,860	207	5	4,072
Los Angeles	1,520,110	45,799	2,391	1,568,300
Madera	8,895	495	1	9,391
Marin	43,539	2,771	152	46,462
Mariposa	1,493	211	--	1,704
Mendocino	11,296	573	--	11,869
Merced	18,428	987	16	19,431
Modoc	1,780	192	--	1,972
Mono	545	121	--	666
Monterey	37,425	2,588	80	40,093
Napa	18,484	1,085	11	19,580
Nevada	5,987	406	4	6,397
Orange	169,937	6,040	562	176,539
Placer	17,030	1,223	3	18,256
Plumas	3,585	434	--	4,019
Riverside	76,742	3,652	134	80,528
Sacramento	143,170	6,360	138	149,668
San Benito	3,589	182	8	3,779
San Bernardino	117,481	5,377	154	123,012
San Diego	199,947	11,518	343	211,808
San Francisco	218,414	11,915	429	230,758
San Joaquin	56,624	2,541	45	59,210
San Luis Obispo	20,580	1,648	24	22,252
San Mateo	134,632	6,068	278	140,978
Santa Barbara	45,534	2,634	213	48,381
Santa Clara	194,068	7,575	606	202,249
Santa Cruz	25,409	1,290	15	26,714
Shasta	18,169	926	47	19,142
Sierra	771	57	--	828
Siskiyou	8,328	796	2	9,126
Solano	33,029	1,892	9	34,930
Sonoma	42,179	2,132	43	44,354
Stanislaus	41,099	1,929	50	43,078
Sutter	6,442	339	6	6,787
Tehama	6,549	371	8	6,928
Trinity	2,028	147	--	2,175
Tulare	32,725	1,233	16	33,974
Tuolumne	4,532	403	4	4,939
Ventura	55,085	2,477	243	57,805
Yolo	17,348	864	54	18,266
Yuba	6,336	419	11	6,766
Totals	3,999,734	165,248	6,895	4,171,877

57.7% of total state vote.

1964 REPUBLICAN PRESIDENTIAL ELECTORS

Barry M. Goldwater, for President
William E. Miller, for Vice President

1.	John A. Gromala	15.	Eleanor Erickson	28.	Bruce V. Reagan
2.	Margarette Brown Meggs	16.	Leland M. Edman	29.	Joseph C. Shell
3.	Frank M. Jordan	17.	Earl C. Adams	30.	John Leslie Straight
4.	Raymond F. Daniels	18.	George A. Brown	31.	Bernard Tully
5.	Jaquelin Hume	19.	Floy Archer	32.	Loyd E. Wright
6.	Frieda Klussman	20.	Ann Bowler	33.	William G. Moore
7.	Gardiner Johnson	21.	Margaret M. Brock	34.	Charles K. Fletcher
8.	John P. Yukasin, Jr.	22.	Leonard Burton	35.	Walter Knott
9.	Vernon J. Cristina	23.	Charles Edward Chapel	36.	Maria H. Hill
10.	Elsa Sandstrom	24.	M. Phillip Davis	37.	Jack Schrade
11.	Jane Alexander	25.	Clarence Hobdy	38.	Dick Darling
12.	Worth A. Brown	26.	Charles W. Horn	At large	William F. Knowland
13.	Kay Haley	27.	Berkeley Johnston	At large	Ivy Priest Stevens
14.	Virla Krotz				

Counties	Precinct vote	Absentee vote	New resident vote	Total
Alameda	136,722	6,056	220	142,998
Alpine	106	18	--	124
Amador	1,601	79	2	1,682
Butte	18,615	951	8	19,574
Calaveras	2,077	167	--	2,244
Colusa	1,709	101	1	1,811
Contra Costa	61,772	3,035	204	65,011
Del Norte	1,907	157	11	2,075
El Dorado	5,409	360	6	5,775
Fresno	44,547	2,214	31	46,792
Henn	3,180	170	1	3,351
Humboldt	12,074	821	14	12,909
Imperial	9,669	656	5	10,330
Inyo	2,517	234	--	2,751
Kern	42,903	2,025	86	45,014
Kings	5,396	340	17	5,753
Lake	3,388	228	--	3,616
Lassen	1,993	127	4	2,124
Los Angeles	1,113,655	45,729	1,683	1,161,067
Madera	4,181	276	4	4,461
Marin	26,896	1,668	118	28,682
Mariposa	1,112	152	--	1,264
Mendocino	5,972	347	3	6,322
Merced	8,303	501	10	8,814
Modoc	1,287	97	2	1,386
Mono	701	149	--	850
Monterey	22,835	1,694	50	24,579
Napa	10,918	642	7	11,567
Nevada	4,517	380	2	4,899
Orange	214,577	8,902	717	224,196
Placer	8,659	723	7	9,389
Plumas	1,555	131	--	1,686
Riverside	57,725	3,335	105	61,165
Sacramento	74,184	3,585	102	77,871
San Benito	2,293	144	7	2,444
San Bernardino	87,467	4,554	124	92,145
San Diego	202,109	11,917	419	214,445
San Francisco	87,249	5,586	159	92,994
San Joaquin	34,767	1,735	44	36,546
San Luis Obispo	13,874	1,014	18	14,906
San Mateo	73,688	4,006	222	77,916
Santa Barbara	35,268	2,608	144	38,020
Santa Clara	112,020	4,966	434	117,420
Santa Cruz	17,726	1,086	24	18,836
Shasta	8,598	543	37	9,178
Sierra	359	54	--	413
Siskiyou	4,880	302	4	5,186
Solano	14,335	923	5	15,263
Sonoma	26,144	1,471	62	27,677
Stanislaus	20,754	1,186	33	21,973
Sutter	6,863	375	3	7,241
Tehama	4,308	219	2	4,529
Trinity	1,143	109	--	1,252
Tulare	21,587	923	17	22,527
Tuolumne	2,642	219	--	2,861
Ventura	37,912	2,169	183	40,264
Yolo	7,510	446	20	7,976
Yuba	4,688	268	8	4,964
Totals	2,740,846	132,873	5,389	2,879,108

39.8% of total state vote.

1964 PRESIDENTIAL ELECTORS—Nonqualified Parties

Counties	SOCIALIST LABOR PARTY* ERIC HASS, for President HENNING A. BLOMEN, for Vice President	SOCIALIST WORKERS PARTY* CLIFTON DeBERRY for President EDWARD SHAW, for Vice President	PROHIBITION PARTY* E. HAROLD MUNN, Sr., for President MARK R. SHAW, for Vice President	UNIVERSAL PARTY* KIRBY JAMES HENSLEY, for President JOHN O. HOPKINS, Sr., for Vice President	Scattering
Alameda	65	173	17	3	251
Alpine	--	--	--	--	--
Amador	1	--	--	--	5
Butte	--	--	7	--	7
Calaveras	--	--	--	--	8
Colusa	--	--	--	--	5
Contra Costa	8	14	2	--	139
Del Norte	--	--	--	--	--
El Dorado	1	--	2	--	22
Fresno	1	1	4	--	135
Glenn	--	--	1	--	1
Humboldt	2	--	1	--	72
Imperial	--	--	1	--	18
Inyo	7	--	--	--	3
Kern	7	1	17	1	94
Kings	1	--	--	--	13
Lake	1	--	--	--	5
Lassen	--	--	--	--	5
Los Angeles	154	104	125	--	1,168
Madera	--	--	--	--	10
Marin	10	1	--	1	208
Mariposa	--	--	--	--	--
Mendocino	5	--	--	--	31
Merced	1	--	--	--	23
Modoc	--	--	--	--	--
Mono	--	--	--	--	--
Monterey	3	--	2	1	166
Napa	--	--	5	--	58
Nevada	--	--	5	1	16
Orange	6	1	3	--	420
Placer	3	--	1	--	27
Plumas	1	--	--	--	7
Riverside	10	2	8	--	75
Sacramento	4	1	2	1	324
San Benito	--	--	--	--	14
San Bernardino	24	3	8	1	207
San Diego	20	4	9	--	2
San Francisco	77	47	3	4	25
San Joaquin	--	--	1	--	82
San Luis Obispo	--	1	1	--	26
San Mateo	25	2	5	--	265
Santa Barbara	4	--	2	--	79
Santa Clara	35	15	21	3	784
Santa Cruz	3	2	14	--	75
Shasta	1	--	--	--	29
Sierra	--	--	--	--	--
Siskiyou	--	--	2	--	21
Solano	3	2	--	--	42
Sonoma	7	2	--	--	96
Stanislaus	1	1	17	3	55
Sutter	1	--	1	--	14
Tehama	--	--	1	--	9
Trinity	--	--	--	--	12
Tulare	2	--	8	--	41
Tuolumne	--	--	2	--	18
Ventura	--	1	2	--	167
Yolo	2	--	4	--	25
Yuba	--	--	1	--	8
Totals	489	378	305	19	5,410

* A nonqualified party having filed names of its presidential and vice presidential candidates and list of presidential electors with Secretary of State under Sec. 10229, El. Code. ALL VOTES ARE WRITE-IN VOTES.

UNITED STATES SENATOR

Counties	GEORGE MURPHY (Rep.)			PIERRE SALINGER (Dem.)			Scattering
	Precinct vote	Absentee vote	Total	Precinct vote	Absentee vote	Total	
ameda	179,608	7,638	187,246	224,531	9,177	233,708	191
Alameda	114	21	135	62	12	74	
Alameda	2,214	117	2,331	2,517	182	2,699	1
Alameda	22,002	1,095	23,097	16,446	865	17,311	5
Alameda	2,787	199	2,986	2,212	195	2,407	2
Alameda	2,228	133	2,361	2,153	114	2,267	
Alameda	89,871	3,941	93,812	91,564	3,857	95,421	48
Alameda	2,373	177	2,550	2,931	169	3,100	1
Alameda	7,086	429	7,515	6,691	392	7,083	
Alameda	56,885	2,910	59,795	72,638	3,327	75,965	15
Alameda	3,791	201	3,992	3,121	138	3,259	
Alameda	15,543	1,018	16,561	20,614	1,234	21,848	8
Alameda	10,903	668	11,571	9,539	464	10,003	
Alameda	3,113	288	3,401	2,275	217	2,492	
Alameda	53,338	2,344	55,682	50,884	2,215	53,099	9
Alameda	6,982	397	7,379	10,892	481	11,373	
Alameda	4,213	285	4,498	3,508	318	3,826	
Alameda	2,552	155	2,707	3,262	181	3,443	
Alameda	1,384,448	52,297	1,436,745	1,246,571	39,167	1,285,738	440
Alameda	5,671	340	6,011	7,448	418	7,866	2
Alameda	39,355	2,287	41,642	31,929	2,189	34,118	16
Alameda	1,358	181	1,539	1,240	179	1,419	
Alameda	8,131	439	8,570	9,214	476	9,690	
Alameda	11,135	629	11,764	15,625	843	16,468	6
Alameda	1,559	120	1,679	1,501	157	1,661	
Alameda	829	169	998	415	98	513	
Alameda	31,219	2,120	33,348	29,215	2,133	31,348	13
Alameda	14,761	795	15,556	14,776	910	15,686	6
Alameda	5,772	445	6,217	4,573	338	4,911	3
Alameda	253,502	9,876	263,378	137,333	5,165	142,498	66
Alameda	11,559	800	12,359	14,221	1,044	15,265	6
Alameda	2,192	180	2,372	2,925	388	3,313	1
Alameda	71,279	3,898	75,177	63,539	3,088	66,627	15
Alameda	103,957	4,626	108,583	113,346	5,297	118,643	45
Alameda	2,873	184	3,057	3,014	148	3,162	
Alameda	109,451	5,343	114,794	94,858	4,521	99,379	48
Alameda	228,252	13,503	241,755	175,871	10,005	185,876	49
Alameda	123,793	7,383	131,176	174,995	10,009	185,004	80
Alameda	46,048	2,111	48,159	43,955	2,174	46,129	16
Alameda	16,774	1,260	18,034	17,109	1,375	18,484	
Alameda	104,590	5,334	109,924	102,310	4,740	107,050	62
Alameda	43,619	3,140	46,759	37,370	2,098	39,468	17
Alameda	149,855	6,215	156,070	157,242	6,350	163,592	70
Alameda	21,971	1,341	23,312	20,787	1,010	21,797	12
Alameda	11,088	649	11,737	15,662	814	16,476	11
Alameda	535	62	597	593	46	639	4
Alameda	6,251	395	6,646	6,981	701	7,682	4
Alameda	20,139	1,155	21,294	27,441	1,656	29,097	9
Alameda	34,790	1,823	36,613	33,102	1,767	34,869	14
Alameda	27,168	1,527	28,695	33,751	1,546	35,297	16
Alameda	8,175	454	8,629	5,107	258	5,365	6
Alameda	5,264	276	5,540	5,596	329	5,925	
Alameda	1,661	133	1,794	1,489	127	1,616	
Alameda	26,304	*1,063	27,367	28,040	*1,063	29,103	6
Alameda	3,479	264	3,743	3,703	349	4,052	3
Alameda	49,318	2,572	51,890	44,214	2,075	46,289	13
Alameda	10,857	579	11,436	13,986	721	14,707	15
Alameda	5,646	331	5,977	5,349	363	5,712	
Totals	3,470,231	158,324	3,628,555	3,272,239	139,673	3,411,912	1,354
Percent of total state vote			50.2			47.2	

(*Coincidence)

REPRESENTATIVE IN CONGRESS

First Congressional District

Counties	DON H. CLAUSEN (Rep.)	GEORGE McCABE (Dem.)	Scattering
Del Norte-----	3,962	2,082	-----
Humboldt-----	23,156	15,508	-----
Marin-----	45,566	28,602	2
Mendocino-----	10,255	7,968	-----
Napa-----	17,892	13,106	3
Sonoma-----	40,217	30,385	6
Totals-----	141,048	97,651	11

Second Congressional District

Counties	HAROLD T. (BIZZ) JOHNSON (Dem.)	CHESTER C. "CHET" MERRIAM (Rep.)	Scattering
Alpine-----	150	61	-----
Amador-----	3,469	1,508	-----
Butte-----	24,251	15,847	3
Calaveras-----	2,938	2,363	-----
El Dorado-----	8,675	5,677	-----
Inyo-----	3,512	2,286	-----
Lassen-----	4,174	1,968	-----
Mariposa-----	1,671	1,243	-----
Modoc-----	2,272	1,075	-----
Mono-----	862	613	-----
Nevada-----	6,567	4,408	3
Placer-----	19,423	7,963	-----
Plumas-----	3,968	1,703	-----
Shasta-----	20,101	8,007	2
Sierra-----	888	355	-----
Siskiyou-----	9,110	5,068	-----
Tehama-----	7,085	4,298	-----
Trinity-----	1,679	1,701	2
Tuolumne-----	4,979	2,691	1
Totals-----	125,774	68,835	11

Third Congressional District

Counties	JOHN E. MOSS (Dem.)	ENAR E. OJELSTEEN (Rep.)	Scattering
Sacramento-----	166,688	57,630	14

Fourth Congressional District

Counties	ROBERT LOUIS LEGGETT (Dem.)	IVAN NORRIS (Rep.)	Scattering
Colusa-----	3,049	1,340	-----
Glenn-----	4,661	2,298	2
Lake-----	5,379	2,502	3
Solano-----	38,195	10,819	5
Sutter-----	7,777	5,794	1
Yolo-----	18,670	6,359	1
Yuba-----	7,218	4,048	1
Totals-----	84,949	33,160	13

Fifth Congressional District

Counties	PHILLIP BURTON (Dem.)	Scattering
San Francisco (18th & 20th AD's)-----	71,638	1

Sixth Congressional District

Counties	WILLIAM S. MAILLIARD (Rep.)	THOMAS P. O'TOOLE (Dem.)	Scattering
San Francisco (19th, 21st & 23rd AD's)-----	125,869	71,894	-----

Seventh Congressional District

Counties	JEFFERY COHELAN (Dem.)	LAWRENCE E. MCNUTT (Rep.)	Scattering
Alameda (16th & 17th AD's)-----	100,901	51,675	16

Eighth Congressional District

Counties	GEORGE P. MILLER (Dem.)	DONALD E. MCKAY (Rep.)	Scattering
Alameda (14th & 15th AD's)-----	108,771	46,063	8

Ninth Congressional District

Counties	DON EDWARDS (Dem.)	WILLIAM P. HYDE (Rep.)	Scattering
Alameda (13th AD)-----	59,890	33,421	11
Santa Clara (25th AD)-----	56,064	16,840	3
Totals-----	115,954	50,261	14

Tenth Congressional District

Counties	CHARLES S. GUBSER (Rep.)	E DAY CARMAN (Dem.)	Scattering
Santa Clara (22nd & 24th AD's)-----	151,027	88,240	10

Eleventh Congressional District

Counties	J. ARTHUR YOUNGER (Rep.)	W. MARK SULLIVAN (Dem.)	Scattering
San Mateo-----	116,022	95,747	5

REPRESENTATIVE IN CONGRESS—Continued

Twelfth Congressional District

Counties	BURT L. TALCOTT (Rep.)	SANFORD BOLZ (Dem.)	Scattering
Monterey-----	41,408	22,777	16
San Benito-----	3,743	2,409	-----
San Luis Obispo-----	20,818	15,312	1
Santa Cruz-----	27,143	16,745	2
Totals-----	93,112	57,243	19

Thirteenth Congressional District

Counties	CHARLES M. TEAGUE (Rep.)	GEORGE E. TAYLOR (Dem.)	Scattering
Santa Barbara-----	51,936	33,395	1
Ventura-----	52,808	44,368	3
Totals-----	104,744	77,763	4

Fourteenth Congressional District

Counties	JOHN F. BALDWIN (Rep.)	RUSSELL M. KOCH (Dem.)	Scattering
Contra Costa-----	117,272	63,469	18

Fifteenth Congressional District

Counties	JOHN J. McFALL (Dem.)	KENNETH B. (KEN) GIBSON (Rep.)	Scattering
San Joaquin-----	65,945	26,632	8
Stanislaus-----	43,615	18,345	7
Totals-----	109,560	44,977	15

Sixteenth Congressional District

Counties	B. F. SISK (Dem.)	DAVID T. HARRIS (Rep.)	Scattering
Fresno-----	88,006	46,950	4
Madera-----	9,470	4,206	-----
Merced-----	20,251	7,448	5
Totals-----	117,727	58,604	9

Seventeenth Congressional District

Counties	CECIL R. KING (Dem.)	ROBERT MUNCASTER (Rep.)	Scattering
Los Angeles (67th & 68th AD's)-----	95,640	45,688	20

Eighteenth Congressional District

Counties	HARLAN HAGEN (Dem.)	JAMES E. WILLIAMS, JR. (Rep.)	Scattering
Kern-----	69,117	38,250	4
Kings-----	14,436	4,331	1
Tulare-----	37,751	17,942	7
San Bernardino (Part)-----			
Totals-----	121,304	60,523	12

Nineteenth Congressional District

Counties	CHET HOLIFIELD (Dem.)	C. EVERETT HUNT (Rep.)	Scattering
Los Angeles (51st & 66th AD's)-----	97,934	51,747	12

Twentieth Congressional District

Counties	H. ALLEN SMITH (Rep.)	C. BERNARD KAUFMAN (Dem.)	Scattering
Los Angeles (43rd & 47th AD's)-----	132,402	62,645	7

Twenty-first Congressional District

Counties	AUGUSTUS F. (GUS) HAWKINS (Dem.)	RAYFIELD LUNDY (Rep.)	Scattering
Los Angeles (53rd & 55th AD's)-----	106,231	11,374	72

Twenty-second Congressional District

Counties	JAMES C. CORMAN (Dem.)	ROBERT C. CLINE (Rep.)	Scattering
Los Angeles (41st & 64th AD's)-----	94,141	92,133	20

Twenty-third Congressional District

Counties	DEL CLAWSON (Rep.)	H. O. "VAN" VAN PETTEN (Dem.)	Scattering
Los Angeles (38th & 52nd AD's)-----	90,721	72,903	40

Twenty-fourth Congressional District

Counties	GLENARD P. LIPSCOMB (Rep.)	BRYAN W. STEVENS (Dem.)	Scattering
Los Angeles (49th & 54th AD's)-----	139,784	65,967	7

REPRESENTATIVE IN CONGRESS—Continued

Twenty-fifth Congressional District

Counties	RONALD BROOKS CAMERON (Dem.)	FRANK J. WALTON (Rep.)	Scattering
Los Angeles (50th & 58th AD's)-----	81,320	65,344	8

Twenty-sixth Congressional District

Counties	JAMES ROOSEVELT (Dem.)	GIL SETON (Rep.)	Scattering
Los Angeles (59th & 61st AD's)-----	136,025	57,209	13

Twenty-seventh Congressional District

Counties	ED REINECKE (Rep.)	TOM BANE (Dem.)	Scattering
Los Angeles (42nd & 62nd AD's)-----	83,141	77,587	15

Twenty-eighth Congressional District

Counties	ALPHONZO BELL (Rep.)	GERALD H. (JERRY) GOTTLIEB (Dem.)	Scattering
Los Angeles (46th, 57th & 60th AD's)	205,473	107,852	41

Twenty-ninth Congressional District

Counties	GEORGE E. BROWN, JR. (Dem.)	CHARLES J. FARRINGTON, JR. (Rep.)	Scattering
Los Angeles (45th & 48th AD's)-----	90,208	63,836	5

Thirtieth Congressional District

Counties	EDWARD R. ROYBAL (Dem.)	ALFRED J. (JACK) FEDER (Rep.)	Scattering
Los Angeles (40th & 56th AD's)-----	90,329	45,912	7

Thirty-first Congressional District

Counties	CHARLES H. WILSON (Dem.)	NORMAN G. SHANAHAH (Rep.)	Scattering
Los Angeles (63rd & 65th AD's)-----	114,246	64,256	27

Thirty-second Congressional District

Counties	CRAIG HOSMER (Rep.)	MICHAEL CULLEN (Dem.)	Scattering
Los Angeles (39th & 44th AD's)-----	132,603	59,765	17

Thirty-third Congressional District

Counties	KEN W. DYAL (Dem.)	JERRY L. PETTIS (Rep.)	Scattering
San Bernardino-----	109,044	101,730	41
Kern (Part)-----	3	12	--
Totals-----	109,047	101,742	41

Thirty-fourth Congressional District

Counties	RICHARD T. HANNA (Dem.)	ROBERT A. GEIER (Rep.)	Scattering
Orange (69th & 70th AD's)-----	137,588	98,606	12

Thirty-fifth Congressional District

Counties	JAMES B. UTT (Rep.)	PAUL B. CARPENTER (Dem.)	Scattering
Orange (71st AD)---	107,967	53,117	11
San Diego (80th AD)	59,824	37,178	4
Totals-----	167,791	90,295	15

Thirty-sixth Congressional District

Counties	BOB WILSON (Rep.)	QUINTON WHELAN (Dem.)	Scattering
San Diego (76th & 78th AD's)-----	105,346	73,034	15

Thirty-seventh Congressional District

Counties	LIONEL VAN DEERLIN (Dem.)	DICK WILSON (Rep.)	Scattering
San Diego (77th & 79th AD's)-----	85,624	61,373	11

Thirty-eighth Congressional District

Counties	JOHN V. TUNNEY (Dem.)	PATRICK MINOR MARTIN (Rep.)	Scattering
Imperial-----	10,337	11,150	
Riverside-----	75,324	65,375	
Totals-----	85,661	76,525	

STATE SENATOR

First Senatorial District

Counties	STANLEY ARNOLD (Dem.)	MELVIN L. "MEL" SCHARNWEBER (Rep.)	Scattering
Lassen-----	3,877	2,287	--
Modoc-----	1,635	1,695	--
Plumas-----	4,214	1,443	--
Totals-----	9,726	5,425	--

Third Senatorial District

Counties	CARL L. CHRISTENSEN (Dem.)	JOHN MILES (Rep.)	Scattering
Humboldt-----	25,935	12,673	4

Fifth Senatorial District

Counties	EDWIN J. REGAN (Dem.)	PHILIP A. STUBBLEFIELD (Rep.)	Scattering
Shasta-----	20,330	7,803	1
Trinity-----	2,272	1,171	--
Totals-----	22,602	8,974	1

Seventh Senatorial District

Counties	PAUL J. LUNARDI (Dem.)	MARGARETTE BROWN MEGGS (Rep.)	Scattering
Nevada-----	7,697	3,354	--
Placer-----	20,728	6,532	5
Sierra-----	945	268	--
Totals-----	29,370	10,154	5

Ninth Senatorial District

Counties	JOHN C. BEGOVICH (Dem.)	VICTOR GERALD BISKUP (Rep.)	Scattering
Amador-----	4,244	797	2
El Dorado-----	11,245	3,187	4
Totals-----	15,489	3,984	6

Eleventh Senatorial District

Counties	SAMUEL R. GEDDES (Dem.)	PHILIP M. BIEVER (Rep.)	Scattering
Napa-----	21,626	9,107	--
Yolo-----	17,264	7,871	--
Totals-----	38,890	16,978	--

Thirteenth Senatorial District

Counties	JOHN F. (JACK) MC CARTHY (Rep.)	VERA L. SCHULTZ (Dem.)	Scattering
Marin-----	45,808	28,742	8

Fifteenth Senatorial District

Counties	LUTHER E. GIBSON (Dem.-Rep.)	DONALD E. ALBINGER (Write-in)	Scattering
Solano-----	40,753	824	153

Seventeenth Senatorial District

Counties	GEORGE MILLER, Jr. (Dem.)	WILLIAM C. J. Van MASTRIGT (Rep.)	Scattering
Contra Costa-----	139,616	42,787	24

Nineteenth Senatorial District

Counties	ALBERT S. RODDA (Dem.)	JAMES R. COWAN (Rep.)	Scattering
Sacramento-----	143,401	80,827	6

Twenty-first Senatorial District

Counties	RICHARD J. DOLWIG (Rep.)	WILLIAM J. GRAHAM (Dem.)	Scattering
San Mateo-----	123,115	85,753	3

Twenty-third Senatorial District

Counties	DONALD L. GRUNSKY (Rep.-Dem.)	Scattering
San Benito-----	5,395	5
Santa Cruz-----	38,978	45
Totals-----	44,373	50

Twenty-fifth Senatorial District

Counties	FRED S. FARR (Dem.)	STEPHEN G. MAGYAR (Rep.)	Scattering
Monterey-----	38,286	26,157	-----

Twenty-seventh Senatorial District

Counties	ROBERT D. WILLIAMS (Dem.)	RAUL de CAMPOS (Rep.)	Scattering
Kings-----	11,572	7,263	3

STATE SENATOR—Continued

Twenty-ninth Senatorial District

Counties	VERNON L. STURGEON (Rep.)	DONALD O. MILLER (Dem.)	Scattering
San Luis Obispo-----	22,914	13,661	3

Thirty-first Senatorial District

Counties	ALVIN C. WEINGAND (Dem.)	TOM HALDE (Rep.)	Scattering
Santa Barbara-----	46,602	38,975	4

Thirty-third Senatorial District

Counties	ROBERT I. LAGOMARSINO (Rep.)	NEWTON K. CHASE (Dem.)	Scattering
Ventura-----	52,981	44,120	2

Thirty-fifth Senatorial District

Counties	JOHN G. SCHMITZ (Rep.)	ROBERT BATTIN (Dem.)	Scattering
Orange-----	212,531	182,884	36

Thirty-seventh Senatorial District

Counties	GORDON COLOGNE (Rep.)	LEON W. ROSENBERG (Dem.)	Scattering
Riverside-----	79,499	59,364	5

Thirty-ninth Senatorial District

Counties	AARON W. QUICK (Dem.)	MIKE M. SCHULTZ (Rep.)	Scattering
Imperial-----	12,066	9,546	3

MEMBER OF THE ASSEMBLY

First Assembly District

Counties	FRANK P. BELOTTI (Rep.)	WILLIAM F. FERROG- GIARO, Jr. (Dem.)	Scattering
Del Norte.....	4,030	1,667	-----
Humboldt.....	25,990	12,641	1
Lake.....	4,657	3,122	-----
Mendocino.....	12,529	5,411	-----
Totals.....	47,206	22,841	1

Second Assembly District

Counties	PAULINE L. DAVIS (Dem.)	BERNARD (Barney) FLYNN (Rep.)	Scattering
Lassen.....	3,875	2,240	-----
Modoc.....	2,279	1,070	-----
Plumas.....	4,205	1,475	-----
Shasta.....	16,579	11,556	1
Sierra.....	969	262	-----
Siskiyou.....	9,623	4,506	1
Tehama.....	6,424	4,937	-----
Trinity.....	2,117	1,283	1
Totals.....	46,071	27,329	3

Third Assembly District

Counties	LEROY F. GREENE (Dem.)	DON SMITH (Rep.)	Scattering
Sacramento.....	44,348	32,638	5

Fourth Assembly District

Counties	RAY E. JOHNSON (Rep.)	HAROLD E. BOOTH (Dem.)	Scattering
Butte.....	22,037	17,847	-----
Colusa.....	2,355	2,150	-----
Glenn.....	3,992	3,233	3
Sutter.....	7,884	5,691	-----
Yolo.....	9,875	15,340	-----
Totals.....	46,143	44,261	3

Fifth Assembly District

Counties	PEARCE YOUNG (Dem.)	HOUGHTON GIFFORD (Rep.)	Scattering
Napa.....	17,738	12,744	-----
Solano.....	31,860	16,422	2
Totals.....	49,598	29,166	2

Sixth Assembly District

Counties	EUGENE A. CHAPPIE (Rep.)	HOWARD R. SMITH (Dem.)	Scattering
Alpine.....	139	66	-----
Amador.....	2,203	2,539	-----
Calaveras.....	2,704	2,361	1
El Dorado.....	7,927	6,344	-----
Inyo.....	2,974	2,655	-----
Mariposa.....	1,607	1,217	-----
Mono.....	897	508	-----
Nevada.....	5,766	4,951	-----
Placer.....	13,228	13,447	-----
Tuolumne.....	3,692	3,725	-----
Yuba.....	5,635	5,455	-----
Totals.....	46,772	43,268	1

Seventh Assembly District

Counties	WILLIAM T. BAGLEY (Rep.)	JAMES E. POCKRUS (Dem.)	Scattering
Marin.....	48,466	23,892	14
Sonoma.....	42,913	26,485	13
Totals.....	91,379	50,377	27

Eighth Assembly District

Counties	WALTER W. POWERS (Dem.)	CARL N. ALDERSON (Rep.)	Scattering
Sacramento.....	46,095	18,375	2

Ninth Assembly District

Counties	EDWIN L. Z'BERG (Dem.)	H. A. "ANDY" ANDRESEN (Rep.)	Scattering
Sacramento.....	55,977	23,651	4

Tenth Assembly District

Counties	JEROME R. WALDIE (Dem.)	JACK B. AZEVEDO (Rep.)	Scattering
Contra Costa.....	72,375	19,550	8

Eleventh Assembly District

Counties	JOHN T. KNOX (Dem.)	JOHN ALBERT ANDERSON (Rep.)	Scattering
Contra Costa.....	59,341	27,285	11

MEMBER OF THE ASSEMBLY—Continued

Twelfth Assembly District

Counties	ROBERT T. (BOB) MONAGAN (Rep.)	PHIL WOGAMAN (Dem.)	Scattering
San Joaquin.....	59,305	33,908	7

Thirteenth Assembly District

Counties	CARLOS BEE (Dem.)	JAMES R. SLAYBAUGH (Rep.)	Scattering
Alameda.....	62,345	32,192	284

Fourteenth Assembly District

Counties	ROBERT W. CROWN (Dem.)	DREW MAY'S McDANIELL, II (Rep.)	Scattering
Alameda.....	45,562	22,896	5

Fifteenth Assembly District

Counties	NICHOLAS C. PETRIS (Dem.)	MEDA B. SOARES (Rep.)	Scattering
Alameda.....	52,573	32,728	7

Sixteenth Assembly District

Counties	DON MULFORD (Rep.)	DOUGLAS J. HILL (Dem.)	Scattering
Alameda.....	49,707	31,866	2

Seventeenth Assembly District

Counties	WILLIAM BYRON RUMFORD (Dem.)	RICHARD M. FRISK (Rep.)	Scattering
Alameda.....	52,963	18,175	6

Eighteenth Assembly District

Counties	WILLIE L. BROWN, JR. (Dem.)	RUSSELL E. TEASDALE (Rep.)	Scattering
San Francisco.....	32,886	22,789	

Nineteenth Assembly District

Counties	CHARLES W. MEYERS (Dem.)		Scattering
San Francisco.....	56,970		

Twentieth Assembly District

Counties	JOHN L. BURTON (Dem.)	EARL S. LOUIE (Rep.)	Scattering
San Francisco.....	24,906	15,439	

Twenty-first Assembly District

Counties	MILTON MARKS (Rep.)	JOHN J. DAVIDS (Dem.)	Scattering
San Francisco.....	44,373	17,600	

Twenty-second Assembly District

Counties	GEORGE W. MILLAS (Rep.)	WILLIAM A. JENNINGS (Dem.)	Scattering
Santa Clara.....	85,334	50,896	8

Twenty-third Assembly District

Counties	JOHN FRANCIS FORAN (Dem.)		Scattering
San Francisco.....	43,815		

Twenty-fourth Assembly District

Counties	ALFRED E. ALOUST (Dem.)	LEONARD W. (LEW) WILLIAMS (Rep.)	Scattering
Santa Clara.....	65,467	31,887	1

Twenty-fifth Assembly District

Counties	WILLIAM F. STANTON (Dem.)	ALFRED A. (AL) ALVES (Rep.)	Scattering
Santa Clara.....	48,393	24,480	3

Twenty-sixth Assembly District

Counties	CARL A. BRITSCHGI (Rep.)	MARTIN J. SWENEY (Dem.)	Scattering
San Mateo.....	72,921	39,034	22

Twenty-seventh Assembly District

Counties	LEO J. RYAN (Dem.)	ANDREW C. BYRD (Rep.)	Scattering
San Mateo.....	65,917	29,661	5

MEMBER OF THE ASSEMBLY—Continued

Twenty-eighth Assembly District

Counties	JACK T. CASEY (Dem.)	KENNETH R. KOETHER (Rep.)	Scattering
Kern	30,560	22,293	2
San Bernardino (Part)			
Totals	30,560	22,293	2

Twenty-ninth Assembly District

Counties	JOHN C. WILLIAMSON (Dem.)	LEONARD S. THOMSON (Rep.)	Scattering
Kern	30,252	23,868	4

Thirtieth Assembly District

Counties	JOHN G. VENEMAN (Rep.)	JOSEPH L. SPARKS (Dem.)	Scattering
Stanislaus	42,526	20,811	8

Thirty-first Assembly District

Counties	GORDON H. WINTON (Dem.-Rep.)	Scattering
Madera	11,117	15
Merced	23,971	70
San Benito	4,849	8
Totals	39,937	93

Thirty-second Assembly District

Counties	GEORGE N. ZENOVICH (Dem.)	LEONARD C. HOAR, Jr. (Rep.)	Scattering
Fresno	39,503	18,288	2

Thirty-third Assembly District

Counties	CHARLES B. GARRIGUS (Dem.)	WILLIAM B. EVANS (Rep.)	Scattering
Fresno	43,696	32,112	4

Thirty-fourth Assembly District

Counties	ALAN G. PATTEE (Rep.)	IRBY E. BOURRIAGUE (Dem.)	Scattering
Monterey	42,854	20,163	12
Santa Cruz	27,772	15,390	9
Totals	70,626	35,553	21

Thirty-fifth Assembly District

Counties	GORDON W. DUFFY (Rep.)	MYRON H. FREW (Dem.)	Scattering
Kings	9,829	8,814	
Tulare	30,014	25,906	2
Totals	39,843	34,720	2

Thirty-sixth Assembly District

Counties	WINFIELD A. SHOEMAKER (Dem.)	JAMES L. HOLMES (Rep.)	Scattering
San Luis Obispo	18,725	17,376	1
Santa Barbara	42,225	42,614	6
Totals	60,950	59,990	7

Thirty-seventh Assembly District

Counties	BURT M. HENSON (Dem.)	JACOB W. (Jake) SPATZ (Rep.)	Scattering
Ventura	64,643	30,636	13

Thirty-eighth Assembly District

Counties	CARLEY V. PORTER (Dem.)	WILLIAM A. STEVENS (Rep.)	Scattering
Los Angeles	55,162	23,711	8

Thirty-ninth Assembly District

Counties	GEORGE DEUKMEJIAN (Rep.)	WILLARD E. HASTINGS (Dem.)	Scattering
Los Angeles	60,146	29,682	8

Fortieth Assembly District

Counties	EDWARD E. ELLIOTT (Dem.)	NORRIS BARONIAN (Rep.)	Scattering
Los Angeles	31,324	12,540	3

Forty-first Assembly District

Counties	TOM C. CARRELL (Dem.)	DONALD R. ST. JOHN (Rep.)	Scattering
Los Angeles	45,752	29,304	5

MEMBER OF THE ASSEMBLY—Continued

Forty-second Assembly District

Counties	ROB MORETTI (Dem.)	PAUL BURKHART (Rep.)	Scattering
Los Angeles.....	40,492	30,641	6

Forty-third Assembly District

Counties	HOWARD J. THELIN (Rep.)	SAMUEL J. RIFKEN (Dem.)	Scattering
Los Angeles.....	61,306	30,273	4

Forty-fourth Assembly District

Counties	JOSEPH M. KENNICK (Dem.)	REG F. DUPUY (Rep.)	Scattering
Los Angeles.....	54,690	45,206	4

Forty-fifth Assembly District

Counties	ALFRED H. SONG (Dem.)	RAY MEYERS (Rep.)	Scattering
Los Angeles.....	44,845	28,437	4

Forty-sixth Assembly District

Counties	CHARLES EDWARD CHAPEL (Rep.)	W. EUGENE HOLLEY (Dem.)	Scattering
Los Angeles.....	64,807	34,636	89

Forty-seventh Assembly District

Counties	FRANK LANTIERMAN (Rep.)	MICHAEL M. STOLZBERG (Dem.)	Scattering
Los Angeles.....	69,819	30,733	4

Forty-eighth Assembly District

Counties	GEORGE E. DANIELSON (Dem.)	T. BYRON JONES (Rep.)	Scattering
Los Angeles.....	46,782	29,297	4

Forty-ninth Assembly District

Counties	HOUSTON I. FLOURNOY (Rep.)	ROBERT A. CHRISMAN (Dem.)	Scattering
Los Angeles.....	67,505	38,724	37

Fiftieth Assembly District

Counties	PHILIP L. SOTO (Dem.)	WILLIAM P. CAMPBELL (Rep.)	Scattering
Los Angeles.....	37,101	34,923	4

Fifty-first Assembly District

Counties	JACK R. FENTON (Dem.)	G. HARVEY MYDLAND (Rep.)	Scattering
Los Angeles.....	51,327	23,033	28

Fifty-second Assembly District

Counties	GEORGE A. WILLSON (Dem.)	FLOYD L. WAKEFIELD (Rep.)	Scattering
Los Angeles.....	45,056	30,574	3

Fifty-third Assembly District

Counties	MERVYN M. DYMALLY (Dem.)	DONNA M. HUNT (Rep.)	Scattering
Los Angeles.....	48,427	5,048	4

Fifty-fourth Assembly District

Counties	JOHN L.E. COLLIER (Rep.)	JAMES M. SINCLAIR (Dem.)	Scattering
Los Angeles.....	67,579	27,535	3

Fifty-fifth Assembly District

Counties	F. DOUGLAS FERRELL (Dem.)	ROBERT A. (BOB) GREENE (Rep.)	Scattering
Los Angeles.....	50,746	7,683	22

Fifty-sixth Assembly District

Counties	CHARLES WARREN (Dem.)	GEORGE T. CALLANAN (Rep.)	Scattering
Los Angeles.....	52,936	34,538	4

Fifty-seventh Assembly District

Counties	CHARLES J. CONRAD (Rep.)	TED ELLSWORTH (Dem.)	Scattering
Los Angeles.....	55,651	44,453	2

MEMBER OF THE ASSEMBLY—Continued

Fifty-eighth Assembly District

Counties	HARVEY JOHNSON (Dem.)	WILLIAM H. LANCASTER (Rep.)	Scattering
Los Angeles.....	39,954	31,971	2

Fifty-ninth Assembly District

Counties	ANTHONY C. BEILENSON (Dem.)	DAVID L. DE LOACH (Rep.)	Scattering
Los Angeles.....	64,772	30,535	4

Sixtieth Assembly District

Counties	ROBERT S. STEVENS (Rep.)	LEO FENSTER (Dem.)	Scattering
Los Angeles.....	61,939	42,298	1

Sixty-first Assembly District

Counties	LESTER A. McMILLAN (Dem.)	WILLIAM R. McDILL (Rep.)	Scattering
Los Angeles.....	64,460	24,068	10

Sixty-second Assembly District

Counties	NEWTON R. RUSSELL (Rep.)	TOM WAITE (Dem.)	Scattering
Los Angeles.....	43,474	42,523	3

Sixty-third Assembly District

Counties	DON A. ALLEN, SR. (Dem.)	EDWARD JOHN GOLDEN (Rep.)	Scattering
Los Angeles.....	59,235	27,865	4

Sixty-fourth Assembly District

Counties	LOU CUSANOVICH (Rep.)	W. A. "DEL" STELCK (Dem.)	Scattering
Los Angeles.....	57,849	50,214	3

Sixty-fifth Assembly District

Counties	JESSE M. UNRUH (Dem.)	LEO M. MILLER (Rep.)	Scattering
Los Angeles.....	56,291	33,331	7

Sixty-sixth Assembly District

Counties	JOE A. GONSALVES (Dem.)	JAMES R. BRAMBLE (Rep.)	Scattering
Los Angeles.....	38,822	35,013	2

Sixty-seventh Assembly District

Counties	CLAYTON A. DILLS (Dem.)	CHAUNCEY LARMER (Rep.)	Scattering
Los Angeles.....	47,024	24,890	4

Sixty-eighth Assembly District

Counties	VINCENT THOMAS (Dem.)	DAMON OLIVER BECKETT (Rep.)	Scattering
Los Angeles.....	49,168	16,166	3

Sixty-ninth Assembly District

Counties	WILLIAM E. DANNEMEYER (Dem.)	JOHN BRIGGS (Rep.)	Scattering
Orange.....	57,634	49,585	-----

Seventieth Assembly District

Counties	JAMES E. WHETMORE (Rep.)	PAUL J. ERSKINE (Dem.)	Scattering
Orange.....	71,699	53,540	11

Seventy-first Assembly District

Counties	ROBERT E. BADHAM (Rep.)	RAY JOHNSON (Dem.)	Scattering
Orange.....	104,461	52,728	15

Seventy-second Assembly District

Counties	JOHN P. OUMBY (Dem.)	JAMES L. (JIM) CHRISTENSEN (Rep.)	Scattering
San Bernardino.....	59,344	39,778	2

Seventy-third Assembly District

Counties	STEWART HINCKLEY (Rep.)	RAY CONATSER (Dem.)	Scattering
San Bernardino.....	62,684	47,351	7
Kern (Part).....	12	3	-----
Totals.....	62,696	47,354	7

MEMBER OF THE ASSEMBLY—Continued

Seventy-fourth Assembly District

Counties	W. CRAIG BIDDLE (Rep.)	DONALD L. (DON) CHAPMAN (Dem.)	Scattering
Riverside.....	70,641	67,245	12

Seventy-fifth Assembly District

Counties	VICTOR V. VEYSEY (Rep.)	CRUZ REYNOSO (Dem.)	Scattering
Imperial.....	12,383	9,135	1

Seventy-sixth Assembly District

Counties	CLAIR W. BURGENER (Rep.)	THOMAS P. RUTH (Dem.)	Scattering
San Diego.....	55,282	40,254	5

Seventy-seventh Assembly District

Counties	RICHARD J. DONOVAN (Rep.)	JOHN DAIL (Dem.)	Scattering
San Diego.....	46,547	27,193	6

Seventy-eighth Assembly District

Counties	E. RICHARD BARNES (Rep.)	ROBERT C. COATES (Dem.)	Scattering
San Diego.....	46,473	35,570	2

Seventy-ninth Assembly District

Counties	JAMES R. MILLS (Dem.)	RAYMOND S. ROBERTS (Rep.)	Scattering
San Diego.....	49,942	21,684	61

Eightieth Assembly District

Counties	HALE ASHCRAFT (Rep.)	GEORGE M. HOOD (Dem.)	Scattering
San Diego.....	66,029	31,477	5

JUDICIAL

Counties	For Associate Justice of the Supreme Court		Counties	For Associate Justice of the Supreme Court	
	Shall PAUL PEEK be elected to the office for the term prescribed by law?			Shall PAUL PEEK be elected to the office for the term prescribed by law?	
	Yes	No		Yes	No
Alameda.....	273,548	28,382	Placer.....	18,664	2,306
Alpine.....	133	17	Plumas.....	3,490	395
Amador.....	2,695	325	Riverside.....	88,306	11,994
Butte.....	25,186	3,213	Sacramento.....	168,340	16,380
Calaveras.....	3,357	392	San Benito.....	3,579	392
Colusa.....	2,756	293	San Bernardino.....	144,205	19,069
Contra Costa.....	120,476	12,436	San Diego.....	296,209	38,119
Del Norte.....	3,180	441	San Francisco.....	178,849	33,803
El Dorado.....	9,300	1,197	San Joaquin.....	61,927	9,260
Fresno.....	88,768	13,418	San Luis Obispo.....	21,120	3,397
Glenn.....	4,233	520	San Mateo.....	151,153	17,659
Humboldt.....	21,731	3,119	Santa Barbara.....	58,824	6,051
Imperial.....	13,026	2,110	Santa Clara.....	212,420	24,241
Inyo.....	3,684	335	Santa Cruz.....	27,928	3,110
Kern.....	71,174	11,793	Shasta.....	18,013	2,406
Kings.....	11,390	1,637	Sierra.....	745	109
Lake.....	5,034	552	Siskiyou.....	8,575	1,130
Lassen.....	3,791	500	Solano.....	33,292	3,636
Los Angeles.....	1,518,153	218,193	Sonoma.....	45,928	4,898
Madera.....	8,659	1,039	Stanislaus.....	38,053	5,217
Marin.....	50,876	4,715	Sutter.....	8,359	1,148
Mariposa.....	1,815	264	Tehama.....	6,844	896
Mendocino.....	10,954	1,394	Trinity.....	2,043	272
Merced.....	17,854	2,253	Tulare.....	35,963	5,014
Modoc.....	1,815	244	Tuolumne.....	5,003	603
Mono.....	924	94	Ventura.....	62,866	8,555
Monterey.....	43,561	4,305	Yolo.....	17,893	1,773
Napa.....	20,097	2,431	Yuba.....	7,029	1,063
Nevada.....	6,389	1,088			
Orange.....	272,327	41,455	Totals.....	4,342,506	581,051

JUDICIAL—Continued

Counties	For Presiding Justice, District Court of Appeal, First Appellate District, Division 2		For Justice, District Court of Appeal, First Appellate District, Division 2	
	Shall DANIEL R. SHOEMAKER be elected to the office for the term prescribed by law?		Shall WAKEFIELD TAYLOR be elected to the office for the term prescribed by law?	
	Yes	No	Yes	No
Alameda.....	270,730	26,493	265,629	26,399
Contra Costa.....	118,433	11,426	124,860	11,302
Del Norte.....	3,076	402	3,013	390
Humboldt.....	21,286	2,929	20,939	3,005
Lake.....	4,912	531	4,847	520
Marin.....	50,889	4,301	49,950	4,349
Mendocino.....	10,728	1,277	10,877	1,259
Monterey.....	43,312	4,050	42,581	4,110
Napa.....	19,897	2,325	19,521	2,333
San Benito.....	3,559	340	3,487	365
San Francisco.....	187,034	32,198	180,498	31,378
San Mateo.....	151,585	16,323	148,664	16,422
Santa Clara.....	211,165	23,167	209,341	23,303
Santa Cruz.....	27,741	2,838	27,408	2,805
Solano.....	32,782	3,374	32,421	3,440
Sonoma.....	46,222	4,550	43,591	4,572
Totals.....	1,203,351	136,524	1,187,627	135,952

Counties	For Justice, District Court of Appeal, Second Appellate District, Division 2		For Justice, District Court of Appeal, Second Appellate District, Division 4	
	Shall LESTER WM. ROTH be elected to the office for the term prescribed by law?		Shall ROBERT KINGSLEY be elected to the office for the term prescribed by law?	
	Yes	No	Yes	No
Los Angeles.....	1,499,819	214,619	1,491,349	193,248
San Luis Obispo.....	20,816	3,295	20,736	3,064
Santa Barbara.....	58,365	5,775	58,564	5,530
Ventura.....	61,965	8,174	62,552	7,499
Totals.....	1,640,965	231,863	1,633,201	209,341

JUDICIAL—Continued

Counties	For Presiding Justice, District Court of Appeal, Third Appellate District		For Justice, District Court of Appeal, Third Appellate District	
	Shall FRED R. PIERCE be elected to the office for the term prescribed by law?			
	Yes	No	Yes	No
Alpine.....	125	14	120	19
Amador.....	2,898	287	2,792	317
Butte.....	24,592	2,959	24,048	3,186
Calaveras.....	3,109	401	3,079	394
Colusa.....	2,624	275	2,584	287
El Dorado.....	9,113	1,149	8,933	1,217
Glenn.....	4,091	457	4,023	496
Lassen.....	3,679	465	3,607	494
Modoc.....	1,746	232	1,709	247
Mono.....	905	93	889	106
Nevada.....	6,322	1,034	6,179	1,071
Placer.....	18,217	2,173	17,895	2,358
Plumas.....	3,352	381	3,288	397
Sacramento.....	167,892	14,990	165,191	17,002
San Joaquin.....	63,926	8,267	60,440	9,002
Shasta.....	17,675	2,242	17,174	2,359
Sierra.....	698	107	679	115
Siskiyou.....	8,345	1,060	8,219	1,143
Sutter.....	8,223	1,091	8,104	1,118
Tehama.....	6,639	840	6,472	872
Trinity.....	1,984	242	1,920	278
Yolo.....	17,613	1,601	17,316	1,682
Yuba.....	6,908	968	6,736	1,004
Totals.....	380,676	41,328	371,397	45,164

Counties	For Justice, District Court of Appeal, Fourth Appellate District	
	Shall GERALD BROWN be elected to the office for the term prescribed by law?	
	Yes	No
Imperial.....	12,854	2,114
Inyo.....	3,625	338
Orange.....	266,848	44,622
Riverside.....	86,073	12,655
San Bernardino.....	142,387	20,215
San Diego.....	291,952	40,450
Totals.....	803,739	120,394

County	For Judge of the Superior Court	Scattering
Los Angeles—Office No. 5 Joseph A. Sprankle, Jr... Charles H. Woodmansee	1,041,079 798,912	139
County	For Judge of the Superior Court	Scattering
Los Angeles—Office No. 29 Louis T. Fletcher..... Raymond R. Roberts..	795,046 1,017,421	139

PROPOSITIONS SUBMITTED TO VOTERS

Counties	1		2		3		4	
	For	Against	For	Against	For	Against	Yes	No
Alameda	268,682	124,223	261,221	125,942	265,793	114,424	262,368	118,707
Alpine	118	78	99	80	125	66	135	49
Amador	2,653	1,616	2,773	1,259	2,987	1,359	3,099	1,225
Butte	18,172	18,616	23,591	12,977	25,285	11,055	25,450	11,374
Calaveras	*2,297	2,456	2,618	1,945	2,889	1,620	3,190	1,508
Colusa	*2,297	1,770	2,802	1,189	2,962	1,013	2,891	1,101
Contra Costa	119,048	52,029	108,314	57,545	119,518	48,898	120,163	49,059
Del Norte	1,399	3,677	2,943	1,957	3,095	1,729	2,913	2,056
El Dorado	7,771	5,691	7,735	5,445	8,651	4,464	9,141	4,191
Elko	74,354	47,338	72,127	47,038	78,854	39,818	87,145	34,322
Glenn	2,932	3,933	4,032	1,957	4,161	2,164	4,436	1,946
Humboldt	10,337	24,561	20,084	14,359	21,653	12,090	20,983	13,246
Imperial	9,414	8,588	10,538	7,323	11,912	5,841	11,652	6,765
Inyo	3,013	2,228	3,245	1,930	3,625	1,492	3,580	1,620
Kern	52,069	45,624	62,454	34,528	64,336	31,775	64,637	32,286
Kings	10,405	5,767	10,870	5,012	11,658	4,167	11,018	5,060
Lake	3,936	3,510	3,962	3,253	4,770	2,397	5,139	2,295
Lassen	2,139	2,267	2,339	1,759	3,079	1,397	3,673	1,797
Los Angeles	1,420,309	1,032,014	1,487,805	914,415	1,577,092	799,638	1,666,598	737,902
Madera	6,763	4,988	7,557	3,913	7,894	3,558	8,339	3,581
Marin	53,823	17,127	49,208	20,328	51,560	17,459	52,109	17,713
Mariposa	1,498	1,103	1,611	957	1,738	778	1,767	779
Mendocino	7,665	8,409	9,241	6,364	9,952	5,456	10,658	5,176
Merced	15,469	9,062	16,490	7,564	17,238	6,709	16,815	7,598
Middle	1,391	1,450	1,744	1,051	1,870	1,553	1,822	982
Mono	684	645	728	599	874	446	916	416
Monterey	39,191	19,177	40,382	17,322	41,473	15,921	41,188	17,134
Napa	18,650	9,652	17,702	10,077	19,136	8,359	19,472	8,783
Nevada	5,993	4,288	5,285	4,737	5,835	3,956	6,877	3,073
Orange	221,122	157,437	233,737	143,107	251,810	120,734	248,743	130,527
Placer	16,939	5,498	16,397	8,655	17,688	7,247	17,356	7,467
Plumas	3,490	3,490	3,411	3,398	3,608	3,305	3,305	3,305
Riverside	81,743	47,161	85,070	43,867	89,598	37,941	86,331	40,144
Sacramento	157,616	57,072	148,979	63,582	158,134	53,893	152,734	62,252
San Benito	3,138	2,091	3,513	1,660	3,695	1,455	3,853	1,436
San Bernardino	126,006	70,677	131,696	62,277	141,506	52,245	133,598	62,662
San Diego	261,814	138,169	264,109	135,200	276,662	118,105	244,886	149,540
San Francisco	193,749	82,234	192,548	83,387	204,233	70,103	184,486	89,296
San Joaquin	49,690	41,690	55,676	27,303	61,659	28,303	63,303	25,351
San Luis Obispo	21,335	12,857	21,927	12,333	22,689	10,579	23,140	10,590
San Mateo	150,199	56,637	140,936	63,812	147,142	55,715	139,871	62,938
Santa Barbara	57,379	23,270	57,108	22,573	59,922	18,937	53,864	24,659
Santa Clara	219,191	80,603	214,598	82,520	225,226	70,120	204,238	93,371
Santa Cruz	24,243	16,972	28,781	12,109	29,497	10,690	29,015	11,501
Shasta	14,646	10,878	16,018	9,460	17,193	8,171	17,160	8,370
Sherrill	410	410	483	737	568	308	745	308
Siskiyou	6,655	5,997	6,754	5,694	8,201	4,249	8,620	4,053
Solano	32,070	13,496	31,684	13,217	33,737	11,101	31,802	13,799
Sonoma	36,657	28,344	41,758	22,452	44,839	18,492	44,883	19,594
Stanislaus	38,362	19,556	39,395	17,517	40,799	15,072	40,243	17,028
Sutter	6,865	5,711	7,225	5,099	7,831	4,401	8,562	3,863
Tehama	5,130	5,000	6,328	3,687	6,795	3,153	6,737	3,442
Trinity	1,714	1,714	1,800	975	2,005	975	2,000	975
Tulare	28,825	20,336	30,482	17,835	33,166	15,001	34,917	14,449
Tuolumne	3,574	3,286	4,308	2,479	4,508	2,173	4,894	2,012
Ventura	58,116	32,401	60,096	29,306	64,258	24,827	57,103	33,584
Yolo	17,614	6,425	17,171	6,523	18,017	5,489	16,803	6,938
Yuba	5,888	4,343	6,167	3,837	6,729	3,221	6,697	3,505
Totals	4,007,203	2,415,903	4,108,348	2,220,719	4,351,874	1,922,197	4,338,317	1,996,903

* Coincidence

PROPOSITIONS SUBMITTED TO VOTERS—Continued

Counties	5 VETERANS' TAX EXEMPTION FOR WIDOWS. Senate Constitutional Amendment No. 15. Increases from \$5,000 to \$10,000 amount of property widow of veteran may own and still receive exemption.		6 TAXATION; RETALIATORY TAX ON OUT OF STATE INSURERS. Assembly Constitutional Amendment No. 27. Revises provisions authorizing retaliatory taxation on out of state insurers; provides that when California insurer has imposed on it by laws of another state or country a greater tax, obligation, or restriction than an insurer of such state or country doing business in California has imposed on it by California, then California may impose such additional tax, obligation, or restriction on insurers from such other state or country.		7 PUBLIC RETIREMENT FUNDS. Assembly Constitutional Amendment No. 13. Provides Legislature may authorize investment of moneys of any public pension or retirement fund, except of Teachers Retirement Fund, in stocks, shares or other obligation of any corporation.		8 SUPERIOR COURT JUDGES; ELECTION IN COUNTIES OVER 700,000 POPULATION. Senate Constitutional Amendment No. 21. Makes procedure for election of superior court judges when only incumbent files nomination papers applicable in counties with more than 700,000 people rather than 100,000 counties with more than 5,000,000 people.	
	Yes	No	Yes	No	Yes	No	Yes	No
Alameda	199,254	184,399	277,850	72,803	130,628	229,440	151,916	188,816
Alpine	92	83	112	55	61	112	86	64
Amador	2,368	1,846	2,923	818	1,743	2,180	2,067	1,482
Butte	17,679	18,467	26,048	7,129	10,984	23,441	17,814	14,150
Calaveras	2,854	1,738	3,163	903	1,190	3,065	2,130	1,682
Colusa	1,989	1,930	2,795	644	1,599	2,013	1,841	1,438
Contra Costa	90,019	80,188	126,644	29,698	58,552	102,997	70,837	81,049
Del Norte	2,928	1,899	2,881	1,356	1,614	2,835	2,102	1,857
El Dorado	7,122	5,929	9,227	2,623	5,004	7,201	6,372	5,120
Fresno	57,390	61,964	87,453	22,239	50,884	62,299	64,346	44,442
Glenn	2,919	3,322	4,324	1,124	2,265	3,597	2,865	2,432
Humboldt	20,480	13,029	21,072	8,733	12,045	19,215	15,177	12,906
Imperial	11,480	6,503	12,247	4,306	5,420	11,110	8,240	7,510
Inyo	3,123	1,940	3,571	1,013	1,706	3,074	2,444	1,852
Kern	54,660	40,617	66,047	21,151	30,605	60,571	43,965	40,807
Kings	8,838	6,912	10,627	3,422	6,702	8,055	8,322	5,349
Lake	3,791	3,489	5,162	1,363	3,288	4,242	3,288	2,938
Lassen	2,889	2,445	3,651	1,152	2,237	2,762	2,580	2,048
Los Angeles	1,388,286	1,005,543	1,704,220	460,623	989,600	1,246,520	1,413,739	690,557
Madera	6,095	5,795	7,904	2,390	4,964	5,547	6,047	3,954
Marin	37,099	31,529	53,979	9,987	30,687	34,701	27,552	35,130
Mariposa	1,448	1,062	1,721	497	933	1,397	1,159	937
Mendocino	7,832	7,570	10,660	3,203	5,433	8,966	6,740	6,527
Merced	12,647	11,282	16,781	4,737	10,058	12,145	12,105	8,690
Modoc	1,453	1,292	1,779	628	973	1,564	1,105	1,122
Mono	743	559	893	275	436	595	598	507
Monterey	35,415	21,980	42,148	10,951	26,691	27,838	32,664	19,200
Napa	16,191	11,583	20,083	5,332	11,136	15,272	13,517	11,227
Nevada	5,286	4,516	6,838	2,019	3,362	5,065	4,410	4,108
Orange	222,018	161,379	256,941	89,169	135,874	226,500	200,428	144,059
Placer	13,216	11,529	17,733	5,060	10,227	13,810	13,272	9,011
Plumas	2,818	2,139	3,334	1,088	1,977	2,660	2,506	1,739
Riverside	83,139	41,832	90,877	25,345	51,701	67,947	58,916	51,456
Sacramento	110,144	102,933	163,502	35,207	108,314	95,480	131,457	66,621
San Benito	2,859	2,333	3,820	935	1,973	2,894	2,269	2,325
San Bernardino	112,161	82,415	142,336	36,982	68,969	114,875	112,801	61,987
San Diego	250,219	146,415	296,357	72,636	122,134	255,804	177,974	183,943
San Francisco	139,554	135,950	202,107	55,431	126,188	136,043	111,135	143,882
San Joaquin	55,619	31,209	62,818	16,406	29,019	55,073	48,333	30,510
San Luis Obispo	19,444	14,416	24,795	5,950	12,627	19,090	14,989	14,436
San Mateo	110,342	93,084	150,245	37,011	83,096	109,837	83,039	101,895
Santa Barbara	49,815	27,161	57,679	14,283	28,831	45,934	44,551	24,998
Santa Clara	179,573	113,707	221,987	53,258	130,684	150,430	154,440	114,130
Santa Cruz	23,820	15,957	29,148	7,554	17,248	20,315	20,382	14,701
Shasta	14,039	11,108	17,636	5,335	10,620	13,247	11,218	11,140
Sierra	548	480	730	205	448	520	520	363
Siskiyou	6,517	5,946	7,840	3,415	4,400	7,290	5,281	5,504
Solano	30,300	14,431	32,331	9,032	16,553	26,209	25,123	15,139
Sonoma	33,240	31,126	45,750	12,077	26,292	33,059	32,004	23,100
Stanislaus	27,791	27,711	41,393	9,986	24,731	27,306	30,665	19,094
Sutter	6,425	5,736	8,487	2,485	4,239	7,267	5,204	5,353
Tehama	5,584	4,413	7,014	2,062	3,800	5,575	4,544	4,132
Trinity	1,701	1,246	1,969	691	1,064	1,693	1,336	1,230
Tulare	24,100	24,166	34,203	9,707	20,735	24,801	25,183	17,270
Tuolumne	4,040	2,721	4,803	1,322	2,095	4,217	3,184	2,692
Ventura	50,440	38,248	64,933	17,425	30,658	54,326	44,664	35,535
Yolo	12,294	11,290	17,371	4,162	11,002	11,268	12,403	8,946
Yuba	5,845	4,056	6,640	2,317	3,522	5,767	4,428	4,164
Totals	3,599,964	2,704,177	4,547,842	1,217,770	2,493,667	3,447,832	3,308,286	2,317,276

PROPOSITIONS SUBMITTED TO VOTERS—Continued

Counties	9		10		11		12	
	Yes	No	Yes	No	Yes	No	Yes	No
Alameda	257,712	74,984	169,396	188,882	237,530	92,173	207,320	160,345
Alpine	128	39	93	84	105	43	110	60
Amador	2,671	960	2,127	1,900	2,543	999	2,332	1,696
Butte	23,291	8,712	18,212	17,295	22,311	9,482	19,288	16,281
Calaveras	2,695	1,174	1,827	2,570	2,575	1,213	2,266	2,148
Colusa	2,392		2,172	1,508			2,026	1,662
Contra Costa	121,977	28,050	77,399	82,295	111,537	36,630	95,958	71,806
Del Norte	2,645	1,393	2,175	2,421	2,644	1,372	3,304	1,447
El Dorado	8,423	3,017	6,417	6,314	7,792	3,496	7,805	5,028
Fresno	82,824	22,467	64,026	51,984	74,127	32,965	62,716	55,026
Glenn	4,035	1,465	3,096	2,967	3,853	1,512	2,800	3,300
Humboldt	20,472	8,062	16,248	16,008	19,292	9,075	22,745	10,072
Imperial	1,565	5,565	8,003	10,609	10,609	5,547	11,809	5,488
Inyo	2,964	1,850	2,322	2,576	3,005	1,196	3,354	1,585
Kern	61,924	23,507	45,252	48,612	53,683	31,056	57,982	35,383
Kings	10,166	3,397	8,407	6,794	9,535	3,952	9,054	6,193
Lake	4,620	1,718	3,339	3,768	4,446	1,744	4,333	2,834
Lassen	3,306	1,323	2,926	2,289	3,275	1,314	3,096	2,059
Los Angeles	1,520,865	505,307	1,185,037	1,055,036	1,460,292	567,797	1,688,346	637,908
Madera	4,494	2,501	6,314	4,734	6,244	1,624	6,600	4,604
Marin	51,411	10,077	37,959	28,923	48,243	12,970	37,651	29,870
Mariposa	1,540	639	1,152	1,231	1,445	649	1,447	968
Mendocino	9,508	3,849	7,137	7,898	8,818	4,101	9,021	6,046
Merced	15,785	4,761	13,259	9,629	15,057	5,387	13,611	9,428
Modoc	1,507	789	1,308	1,327	1,547	710	1,472	1,150
Mono	780	350	620	642	747	352	884	393
Monterey	41,894	9,885	28,477	27,921	38,197	12,946	34,784	21,636
Napa	18,960	5,452	14,023	12,970	18,045	6,405	17,404	9,939
Nevada	5,670	2,564	4,468	4,758	5,647	2,638	5,570	4,018
Orange	244,859	91,042	164,968	195,315	222,723	108,277	268,538	102,679
Placer	16,966	5,197	13,237	11,107	15,512	6,503	14,381	9,968
Plumas	3,120	1,112	2,631	2,166	2,977	1,224	2,857	1,923
Riverside	86,792	23,634	64,788	54,282	79,723	30,171	100,086	28,364
Sacramento	163,160	32,752	124,011	81,414	146,042	44,703	128,515	80,247
San Benito	3,365	1,079	2,775	2,337	3,451	1,100	2,751	2,323
San Bernardino	132,976	39,467	98,584	90,725	126,491	45,208	133,196	57,042
San Diego	250,765	104,992	157,688	220,489	253,672	96,945	236,648	149,697
San Francisco	190,938	58,531	156,383	106,655	186,992	62,881	148,134	121,331
San Joaquin	59,974	15,965	35,960	46,518	54,469	20,112	48,611	36,987
San Luis Obispo	21,750	7,300	14,486	17,289	21,146	7,773	19,791	12,983
San Mateo	149,327	30,774	92,655	98,325	141,873	38,249	111,749	86,191
Santa Barbara	56,103	13,094	41,541	34,425	52,236	17,023	57,966	18,709
Santa Clara	213,286	46,209	125,452	156,060	196,177	64,573	166,190	122,180
Santa Cruz	26,741	7,062	18,022	19,387	25,987	9,145	23,250	15,949
Shasta	16,594	5,912	13,678	10,990	15,662	6,412	14,668	10,064
Sierra	640	268	549	446	584	283	637	356
Siskiyou	6,873	3,970	5,863	6,293	7,362	3,489	7,744	4,371
Solano	31,253	8,020	21,769	21,852	29,368	10,297	30,287	13,687
Sonoma	29,032	12,407	20,026	30,775	40,406	14,207	42,832	21,336
Stanislaus	37,180	10,241	31,114	21,456	36,440	11,328	30,664	23,681
Sutter	7,153	3,432	5,664	6,148	7,048	3,335	7,733	4,210
Tehama	5,885	2,919	4,633	5,065	5,846	2,784	5,700	4,065
Trinity	1,813	768	1,473	1,392	1,717	805	1,735	1,119
Tulare	30,915	11,415	24,166	22,870	29,440	12,671	26,949	20,118
Tuolumne	4,284	1,555	2,933	3,599	4,150	1,637	3,629	2,923
Ventura	63,089	17,604	44,893	42,851	57,405	21,870	58,502	28,736
Yolo	17,122	4,123	12,954	9,476	15,250	5,180	14,464	8,651
Yuba	5,964	2,703	5,002	4,636	5,645	2,881	6,588	3,193
Totals	4,188,938	1,296,922	3,050,107	2,927,376	3,960,752	1,502,492	4,050,958	2,100,773

9
 COUNTY SUPERVISORIAL DISTRICT BOUNDARIES. Senate Constitutional Amendment No. 3. Provides that all counties, except as provided by Legislature, shall be subject to general laws relating to supervisorial district boundary adjustments.

10
 STATE SCHOOL FUND. Senate Constitutional Amendment No. 9. Repeals provision requiring that proceeds from sale of lands granted to State by United States for school support, estates of persons who have died without a will or heir, and money granted by United States for sale of land in State be kept in a perpetual fund with interest therefrom and income from unsold lands being used solely for school support.

11
 PERFORMANCE OF MUNICIPAL FUNCTIONS BY COUNTY OFFICERS. Senate Constitutional Amendment No. 26. Delegates requirement that city electorate must approve transfer and performance of municipal functions by county officials; validates any agreements for performance of municipal functions by county officials heretofore made pursuant to general law.

12
 PROPERTY TAXATION; RELIEF IN EVENT OF DISASTER. Assembly Constitutional Amendment No. 10. Legislature may provide for authorize local agencies to give relief from property taxes where property is destroyed by fire, flood, earthquake or other act of God after lien date, and property is located in disaster area proclaimed by Governor.

PROPOSITIONS SUBMITTED TO VOTERS—Continued

Counties	13		14		15		16	
	Yes	No	Yes	No	Yes	No	Yes	No
Alameda	232,194	118,013	253,380	164,736	261,802	141,962	116,468	287,883
Alpine	99	54	127	66	80	100	45	139
Amador	2,330	1,345	3,122	1,711	3,475	1,259	1,453	3,041
Butte	21,687	8,847	27,578	12,204	29,342	10,092	10,731	27,380
Calaveras	2,348	1,580	3,686	1,494	3,831	1,324	1,734	3,152
Colusa	2,202	1,164	2,699	1,696	3,334	1,076	1,041	3,070
Contra Costa	104,915	49,836	118,313	64,712	127,525	61,247	49,708	134,430
Del Norte	2,469	1,624	3,217	1,913	4,261	1,118	1,666	3,381
El Dorado	7,136	4,443	9,904	4,396	9,648	4,289	4,549	9,120
Fresno	71,683	35,809	86,636	45,748	105,043	27,166	35,224	91,919
Glenn	3,806	1,706	4,662	2,355	5,220	1,781	1,391	5,191
Humboldt	17,922	11,171	20,867	15,552	29,585	7,448	11,499	23,275
Imperial	10,300	5,921	13,723	6,319	13,283	6,256	6,563	12,265
Inyo	2,833	1,574	3,987	1,647	3,829	1,644	1,892	3,481
Kern	56,542	30,144	76,510	30,114	81,232	23,046	32,440	67,805
Kings	9,048	4,815	11,105	6,908	14,695	3,464	4,148	12,336
Lake	3,908	2,520	5,828	2,371	5,665	2,283	2,819	5,029
Lassen	2,989	1,681	3,412	2,457	4,101	1,648	1,663	3,873
Los Angeles	1,542,796	626,922	1,802,620	870,342	1,617,188	1,006,070	868,442	1,707,579
Madera	6,349	3,766	8,921	4,224	10,803	2,544	3,208	8,981
Marin	41,285	21,253	39,667	35,450	42,177	30,597	18,492	58,510
Marietta	1,322	851	1,912	923	2,023	763	815	1,830
Mendocino	8,115	5,455	10,110	7,360	11,980	5,066	4,900	11,713
Merced	13,298	7,792	16,409	10,572	21,414	5,821	6,641	18,671
Modoc	1,396	922	1,536	1,555	2,189	564	667	2,189
Mono	637	456	1,117	312	894	456	515	861
Monterey	34,724	17,421	36,753	26,590	40,703	20,908	20,152	40,342
Napa	16,146	8,915	22,403	8,286	23,177	6,875	9,317	20,318
Nevada	5,156	3,569	7,668	3,334	7,589	3,061	3,639	6,811
Orange	241,728	103,349	312,933	89,190	251,995	145,535	123,291	270,005
Placer	14,085	7,886	17,053	10,027	18,967	7,715	7,657	18,689
Plumas	2,860	1,500	3,185	2,311	3,784	1,383	1,524	3,669
Riverside	78,137	36,333	95,734	43,861	95,029	41,481	42,711	90,535
Sacramento	141,386	54,923	139,018	86,777	159,889	63,853	54,472	164,994
San Benito	3,028	1,643	3,281	2,657	4,122	1,527	1,567	4,036
San Bernardino	121,340	55,539	150,680	59,787	148,161	59,052	65,472	136,931
San Diego	258,218	110,053	296,994	124,670	298,550	115,250	126,044	280,683
San Francisco	165,880	90,754	165,155	147,151	198,643	100,997	88,352	204,302
San Joaquin	53,169	25,146	60,601	32,460	69,836	22,569	27,014	62,699
San Luis Obispo	19,541	10,407	23,209	12,603	24,533	10,011	11,035	23,535
San Mateo	130,349	58,681	129,480	85,525	151,006	61,084	55,954	152,742
Santa Barbara	52,170	19,696	52,801	32,059	51,418	30,095	25,464	56,541
Santa Clara	189,639	81,722	168,684	149,153	203,695	108,182	75,700	231,727
Santa Cruz	22,992	13,097	26,146	18,518	29,880	13,318	13,398	29,376
Shasta	14,509	7,992	14,341	13,050	19,953	7,212	7,609	15,533
Sierra	548	329	694	466	767	371	379	729
Siskiyou	7,005	4,002	7,013	6,401	9,383	3,976	3,586	9,415
Solano	27,469	13,186	34,606	15,041	35,891	12,667	16,676	30,914
Sonoma	36,103	19,690	43,297	26,726	47,638	20,862	18,609	48,582
Stanislaus	34,336	15,905	39,510	23,578	46,382	15,546	13,547	45,398
Sutter	6,718	3,979	10,040	3,647	10,608	2,990	3,931	8,957
Tehama	5,818	3,502	6,370	4,668	8,569	2,506	2,423	8,058
Trinity	1,511	1,056	1,765	1,461	2,238	972	1,086	1,993
Tulare	28,943	14,304	35,704	18,664	43,810	11,187	12,185	38,957
Tuolumne	3,710	2,251	4,807	2,642	5,206	2,170	2,354	4,884
Ventura	56,469	25,300	63,964	32,983	62,557	32,554	29,800	63,655
Yolo	14,865	6,419	14,412	11,157	17,582	7,692	6,092	18,498
Yuba	5,364	3,417	8,201	3,187	8,741	2,488	3,850	6,798
Totals	3,964,185	1,773,180	4,526,460	2,395,747	4,515,013	2,286,775	2,063,617	4,606,070

PROPOSITIONS SUBMITTED TO VOTERS—Continued

17

RAILROAD TRAIN CREWS. Initiative. Declares state policy on manning trains. Provides that Award No. 282 of Federal Arbitration Board on manning of diesel powered freight trains shall be effective in California, and that no state law or regulation shall prevent a railroad from manning trains in accordance with federal legislation or awards pursuant thereto, or collectives bargaining agreements. Repeals initiative provisions on crews required for freight, mixed, or work trains, and right of State Public Utilities Commission to determine number of brakemen on all trains, and repeals other legislation concerning crews on certain kinds of trains

17

RAILROAD TRAIN CREWS. Initiative. Declares state policy on manning trains. Provides that Award No. 282 of Federal Arbitration Board on manning of diesel powered freight trains shall be effective in California, and that no state law or regulation shall prevent a railroad from manning trains in accordance with federal legislation or awards pursuant thereto, or collective bargaining agreements. Repeals initiative provisions on crews required for freight, mixed, or work trains, and right of State Public Utilities Commission to determine number of brakemen on all trains, and repeals other legislation concerning crews on certain kinds of trains

Counties	17		Counties	17	
	Yes	No		Yes	No
Alameda.....	228,304	178,533	Placer.....	12,429	14,417
Alpine.....	113	71	Plumas.....	2,028	3,495
Amador.....	2,623	2,044	Riverside.....	86,113	48,744
Butte.....	22,359	16,580	Sacramento.....	127,840	94,725
Calaveras.....	2,703	2,374	San Benito.....	3,413	2,353
Colusa.....	2,753	1,501	San Bernardino.....	107,245	100,518
Contra Costa.....	109,341	76,386	San Diego.....	285,796	122,014
Del Norte.....	3,086	2,008	San Francisco.....	173,450	120,706
El Dorado.....	8,112	5,769	San Joaquin.....	41,923	49,072
Fresno.....	66,203	64,084	San Luis Obispo.....	17,951	17,466
Glenn.....	4,360	2,460	San Mateo.....	137,299	70,181
Humboldt.....	19,329	16,378	Santa Barbara.....	55,919	25,703
Imperial.....	12,298	6,983	Santa Clara.....	190,980	116,279
Inyo.....	3,348	2,114	Santa Cruz.....	24,440	18,589
Kern.....	42,821	62,839	Shasta.....	12,198	14,717
Kings.....	9,911	7,444	Sierra.....	607	526
Lake.....	4,894	2,887	Siskiyou.....	5,708	7,789
Lassen.....	3,177	2,429	Solano.....	26,374	20,778
Los Angeles.....	1,590,003	960,532	Sonoma.....	40,692	25,009
Madera.....	7,313	5,542	Stanislaus.....	35,691	24,571
Marin.....	51,198	19,909	Sutter.....	8,720	4,478
Mariposa.....	1,590	1,128	Tehama.....	5,550	5,218
Mendocino.....	9,567	7,193	Trinity.....	1,495	1,680
Meredoc.....	15,585	10,565	Tulare.....	31,256	21,745
Modoc.....	1,405	1,617	Tuolumne.....	3,848	3,547
Mono.....	901	424	Ventura.....	61,310	32,530
Monterey.....	38,686	22,291	Yolo.....	14,821	10,269
Napa.....	16,870	12,404	Yuba.....	6,440	4,532
Nevada.....	6,391	4,177			
Orange.....	267,868	122,400			
			Totals.....	4,074,648	2,602,731

**SUMMARY OF PROPOSITIONS SUBMITTED TO VOTERS AT
THE NOVEMBER 3, 1964, GENERAL ELECTION**

The following propositions were adopted:

<i>Number on ballot</i>	<i>Ballot title</i>
1.	State Beach, Park, Recreational, and Historical Facilities Bond Act of 1964. (Ch. 1690, Stats. 1963)
2.	Bonds to Provide State College, Junior College and University Facilities, and to Provide Funds to Meet the Building Needs of the State, Including Facilities to Care for Mentally Retarded and Mentally Ill and Narcotics Control, Correctional and Forest Fire Fighting Facilities. (Ch. 143, 1st Ex., 1964)
3.	State School Building Aid Bond Law of 1964. (Ch. 148, 1st Ex., 1964)
4.	Veterans' Tax Exemption: Residency Requirement. (SCA 14, Ch. 196, Resolutions of 1963)
5.	Veterans Tax Exemption for Widows. (SCA 15, Ch. 185, Resolutions of 1963)
6.	Taxation: Retaliatory Tax on Out-of-State Insurers. (ACA 27, Ch. 183, Resolutions of 1963)
8.	Superior Court Judges: Election in Counties over 700,000 Population. (SCA 21, Ch. 186, Resolutions of 1963)
9.	County Supervisorial District Boundaries. (SCA 3, Ch. 22, Resolutions, 1st Ex., 1964)
10.	State School Fund. (SCA 9, Ch. 96, Resolutions of 1963)
11.	Performance of Municipal Functions by County Officers. (SCA 25, Ch. 197, Resolutions of 1963)
12.	Property Taxation: Relief in Event of Disaster. (ACA 10, Ch. 64, Resolutions, 1st Ex., 1964)
13.	Constitutional Amendments: Naming Corporations. (ACA 12, Ch. 82, Resolutions, 1st Ex., 1964)
14.	Sales and Rentals of Residential Real Property. (Initiative Constitutional Amendment)
15.	Television Programs. (Initiative)
17.	Railroad Train Crews. (Initiative)

The following propositions were not adopted:

<i>Number on ballot</i>	<i>Ballot title</i>
7.	Public Retirement Funds. (ACA 13, Ch. 143, Resolutions of 1963)
16.	Lottery. (Initiative Constitutional Amendment)

All propositions adopted, other than 14, 15 and 17, are effective as of November 3, 1964. Propositions 14, 15 and 17 will become effective on December 7, 1964 (the 5th day after the December 2, 1964, official declaration of the vote by the Secretary of State).

SPECIAL ELECTIONS IN 1963 AND 1964

Special Election, January 22, 1963:Representative in Congress, 1st Congressional District ¹

Counties	DON CLAUSEN (Rep.)	WILLIAM F. GRADER (Dem.)	JOHN C. STUART (Dem.)	Scattering
Del Norte.....	2,875	1,844	13	1
Humboldt.....	14,265	12,473	116	4
Marin.....	23,656	17,046	533	23
Napa.....	8,999	8,555	247	4
Mendocino.....	6,326	6,289	88	7
Sonoma.....	23,171	19,132	664	6
Totals.....	79,292	65,339	1,661	45

Special Election, June 11, 1963:Representative in Congress, 23rd Congressional District ²
(Los Angeles County)

Candidate	Precinct Vote	Absentee Vote	Total Vote
DEL M. CLAWSON, Rep.....	32,204	838	33,042
CARLEY V. PORTER, Dem.....	21,809	160	21,969
MAURICE H. QUIGLEY, Dem.....	2,898	17	2,915
ARMAND R. PORTER, Dem.....	1,654	2	1,656
JAMES EARLE CHRISTO, Dem.....	859	16	875
LYNN W. JOHNSTON, Dem.....	868	7	875
HARRY L. BUTLER, Rep.....	392	4	396
HAROLD R. (HAL) BENNETT, Rep.....	381	7	388
Scattering.....	13	--	13

Special Election, November 5, 1963:State Senator, 7th Senatorial District ³

Counties	PAUL J. LUNARDI (Dem.)	FRANK E. SEVRENS (Rep.)	Scattering
Nevada.....	1,748	2,604	2
Placer.....	5,574	4,129	2
Sierra.....	255	267	--
Totals.....	7,577	7,000	4

¹ Vacancy account death of Congressman Clem Miller, Dem., October 7, 1962, elected at November 6, 1962, general election.² Vacancy account death of Congressman Clyde Doyle, Dem., March 14, 1963.³ Vacancy account resignation of Senator Ronald G. "Ron" Cameron, Dem., on September 3, 1963, to accept appointment as Judge, Superior Court, Placer County.

SPECIAL ELECTIONS IN 1963 AND 1964—Continued**Special Election, February 18, 1964:**

**Representative in Congress, 5th Congressional District ⁴
(City and County of San Francisco)**

Candidate	Precinct Vote	Absentee Vote	Total Vote
PHILLIP BURTON, Dem.....	26,446	252	26,698
TOM FLOWERS, Dem.....	3,808	33	3,841
JOE BORTIN, Dem.....	3,287	40	3,327
EDWARD E. HEAVEY, Dem.....	1,165	49	1,214
HARRY JOHNS, Dem.....	302	9	311
NICK A. VERREOS, Rep.....	12,622	155	12,777
AL J. QUINN, Rep.....	831	26	857
BRYANT McDONALD, Rep.....	767	17	784
Scattering.....	41	--	41

⁴ Vacancy account resignation of Congressman John F. Shelley, Dem., elected November 5, 1963, as Mayor of San Francisco.

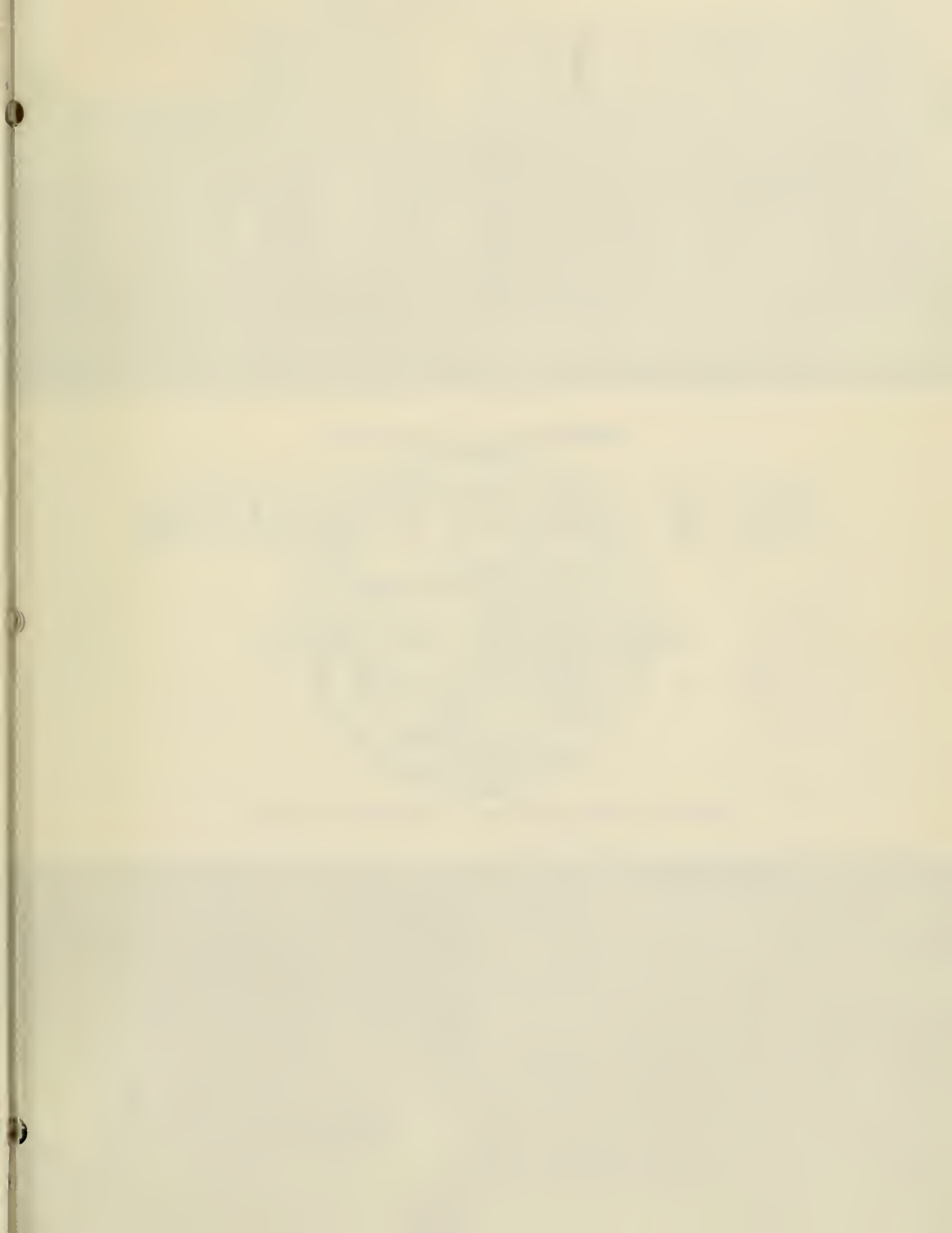

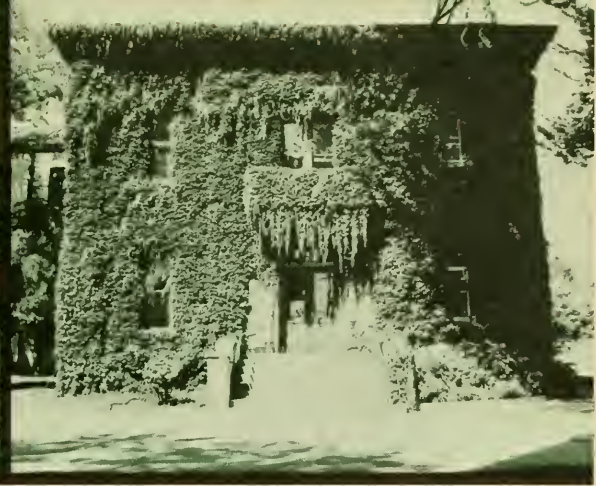

STATE OF CALIFORNIA
SUPPLEMENT TO STATEMENT OF VOTE
GENERAL ELECTION
November 3, 1964

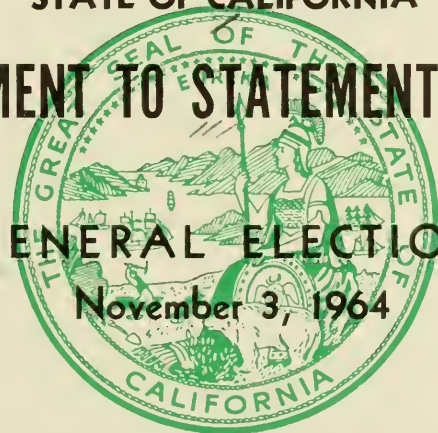

FEB 24 1965
SAN FRANCISCO
PUBLIC LIBRARY

Compiled by FRANK M. JORDAN, *Secretary of State*



FRONT COVER—*Upper left photo:*

KINGS COUNTY COURTHOUSE

Vernice Thomsen, County Clerk, Hanford

Upper right photo:

LAKE COUNTY COURTHOUSE

James L. Shinn, County Clerk, Lakeport

Lower left photo:

PLUMAS COUNTY COURTHOUSE

Lois Kehrer, County Clerk, Quincy

Lower right photo:

SISKIYOU COUNTY COURTHOUSE

Rachael N. Cordes, County Clerk, Yreka

PREFACE

This is the second general election "vote supplement" compiled under authority of Section 18756.5 as added to the Elections Code by Chapter 133, Statutes of 1961. The first supplement followed printing of the regular statement of vote pamphlet for the 1962 general election.

The supplement must show the number of votes cast in each city, county, supervisorial district, assembly district, senatorial district and congressional district for each candidate for the offices of Presidential Elector, Governor and United States Senator (depending on offices filled at the general election) and on each statewide ballot proposition of major interest.

Propositions of major interest are determined by the Secretary of State by reason of Section 18413.5, Elections Code. Proposition No. 14 was selected for the November 3, 1964, general election.

I acknowledge with appreciation the cooperation of the registrars of voters, county clerks and their deputies in providing detailed vote abstracts, summaries and memorandums so necessary for a compilation of this nature.

Secretary of State

December 7, 1964

REGISTRATION—VOTE—PERCENTAGES
November 3, 1964

Counties	Democratic	Republican	Declined to state	Miscellaneous	Total	Precinct vote	Absentee vote	New resident vote	Total	Percentage
Alameda.....	317,261	172,787	17,299	720	508,067	417,272	17,327	656	435,255	85.7
Alpine.....	86	154	5	0	245	181	34	215	87.8	
Amador.....	3,946	1,916	74	3	5,939	4,880	312	4	5,196	87.5
Butte.....	25,779	20,739	848	16	47,382	39,439	1,972	22	41,433	87.4
Calaveras.....	3,696	2,502	121	7	6,326	5,188	404	4	5,596	88.5
Colusa.....	3,195	2,017	53	0	5,265	4,461	260	6	4,727	89.8
Contra Costa.....	133,222	81,749	5,856	33	220,860	191,209	7,987	333	199,529	90.3
Del Norte.....	4,395	2,474	242	1	7,112	5,490	558	24	5,872	82.6
El Dorado.....	10,287	6,294	519	7	17,107	14,085	837	10	14,932	87.3
Fresno.....	104,818	48,392	3,377	96	157,043	132,820	6,274	76	139,170	88.6
Glenn.....	4,818	3,403	109	3	8,333	7,078	353	7	7,438	89.3
Humboldt.....	27,276	16,444	814	24	44,558	37,137	2,293	47	39,497	88.6
Imperial.....	15,521	9,443	866	5	25,835	21,079	1,151	7	22,237	86.1
Inyo.....	3,890	2,890	102	0	6,832	5,500	510	---	6,010	87.7
Kern.....	80,143	44,278	2,041	46	126,508	106,650	4,763	174	111,587	88.2
Kings.....	14,974	6,627	479	15	22,095	18,508	933	33	19,474	88.1
Lake.....	5,390	4,158	234	4	9,786	7,955	620	---	8,575	87.6
Lassen.....	4,969	2,137	190	0	7,296	5,995	355	11	6,361	87.2
Los Angeles.....	1,828,459	1,202,132	71,263	35,340	3,137,194	2,692,400	92,809	4,114	2,789,323	88.9
Madera.....	11,076	4,801	145	16	16,038	13,575	783	5	14,363	89.6
Marin.....	41,350	42,042	3,592	18	87,002	72,416	4,577	270	77,263	88.8
Mariposa.....	1,887	1,485	110	0	3,482	2,678	367	---	3,045	87.4
Mendocino.....	13,330	8,206	505	0	22,041	17,834	1,042	3	18,879	85.7
Merced.....	22,123	10,197	698	0	32,988	27,609	1,506	26	29,141	88.3
Modoc.....	2,335	1,536	65	2	3,938	3,157	291	2	3,450	87.6
Mono.....	863	966	29	0	1,858	1,270	272	---	1,542	83.0
Monterey.....	41,722	31,087	2,502	15	75,326	61,836	4,349	130	66,315	88.0
Napa.....	20,648	14,140	874	7	35,669	30,295	1,752	18	32,065	89.9
Nevada.....	6,865	5,847	262	0	12,974	10,654	798	6	11,458	88.3
Orange.....	215,749	229,943	17,041	270	463,003	399,551	15,303	1,282	416,136	89.9
Placer.....	20,262	10,599	583	11	31,455	26,266	1,882	10	28,158	89.5
Plumas.....	4,528	1,931	212	0	6,671	5,288	575	---	5,863	87.9
Riverside.....	88,716	71,997	5,571	129	166,413	139,102	7,175	240	146,517	88.0
Sacramento.....	168,537	89,553	5,433	89	263,612	222,970	10,357	241	233,568	88.6
San Benito.....	4,338	2,771	65	0	7,174	6,064	337	15	6,416	89.4
San Bernardino.....	143,309	96,195	7,947	183	247,634	209,032	10,122	278	219,432	88.6
San Diego.....	252,615	252,981	13,766	154	496,445	410,444	24,344	765	435,551	87.7
San Francisco.....	249,932	126,176	13,766	116	389,990	313,134	17,889	589	331,612	85.0
San Joaquin.....	67,288	41,117	2,592	44	111,041	93,136	4,407	89	97,632	87.9
San Luis Obispo.....	25,102	17,528	948	18	43,596	35,057	2,702	42	37,801	86.7

San Mateo.....	138,943	102,881	8,249	63	250,136	211,191	10,293	500	221,984	88.7
Santa Barbara.....	50,752	44,769	4,001	36	99,558	82,523	5,350	365	88,238	88.6
Santa Clara.....	199,181	148,342	13,272	3,504	364,299	312,797	12,809	1,040	326,646	89.7
Santa Cruz.....	27,149	25,054	1,353	51	53,607	44,050	2,447	39	46,536	86.8
Shasta.....	21,704	10,412	760	0	32,876	27,305	1,487	85	28,877	87.8
Sierra.....	867	555	36	0	1,458	1,168	112	-----	1,280	87.8
Siskiyou.....	10,733	5,906	390	6	16,735	13,563	1,110	6	14,679	87.7
Solano.....	40,435	16,337	1,089	10	57,871	48,619	2,666	14	51,499	89.0
Sonoma.....	46,815	35,086	1,703	29	83,633	69,691	3,662	105	73,458	87.8
Stanislaus.....	45,712	27,188	1,392	86	74,378	63,017	3,167	83	66,267	89.1
Sutter.....	8,864	7,154	300	2	16,320	13,582	728	9	14,319	87.7
Tehama.....	8,236	4,959	330	0	13,525	11,090	611	10	11,711	86.6
Trinity.....	2,952	1,368	149	0	4,469	3,262	266	-----	3,528	78.9
Tulare.....	40,902	24,465	900	41	66,308	56,067	2,178	33	58,278	87.9
Tuolumne.....	5,601	3,309	179	3	9,092	7,369	625	4	7,998	88.0
Ventura.....	66,090	43,958	3,306	59	113,413	95,176	4,740	427	100,343	88.5
Yolo.....	19,403	10,546	496	20	30,465	25,355	1,328	74	26,757	87.8
Yuba.....	8,817	4,679	345	6	13,847	11,319	697	19	12,035	86.9
Totals.....	4,737,886	3,181,272	223,677	41,308	8,184,143	6,915,857	304,858	12,352	7,233,067	88.4
Percentages.....	57.9	38.9	2.7	.5	100.0	95.6	4.2	.2	100.0	-----

STATEMENT OF VOTE—Counties

PRESIDENTIAL ELECTORS

Counties	DEMOCRATIC LYNDON B. JOHNSON, for President HUBERT H. HUMPHREY, for Vice President	REPUBLICAN BARRY M. GOLDWATER, for President WILLIAM E. MILLER, for Vice President
Alameda	283,833	142,998
Alpine	91	124
Amador	3,410	1,682
Butte	20,831	19,574
Calaveras	3,145	2,244
Colusa	2,790	1,811
Contra Costa	113,071	65,011
Del Norte	3,652	2,075
El Dorado	8,810	5,775
Fresno	89,375	46,792
Glenn	3,937	3,351
Humboldt	25,515	12,909
Imperial	11,143	10,330
Inyo	3,161	2,751
Kern	64,174	45,014
Kings	13,073	5,753
Lake	4,680	3,616
Lassen	4,072	2,124
Los Angeles	1,568,300	1,161,067
Madera	9,391	4,461
Marin	46,462	28,682
Mariposa	1,704	1,264
Mendocino	11,869	6,322
Merced	19,431	8,814
Modoc	1,972	1,386
Mono	666	850
Monterey	40,093	24,579
Napa	19,580	11,567
Nevada	6,397	4,899
Orange	176,539	224,196
Placer	18,256	9,389
Plumas	4,019	1,686
Riverside	80,528	61,165
Sacramento	149,668	77,871
San Benito	3,779	2,444
San Bernardino	123,012	92,145
San Diego	211,808	214,445
San Francisco	230,758	92,994
San Joaquin	59,210	36,546
San Luis Obispo	22,252	14,906
San Mateo	140,978	77,916
Santa Barbara	48,381	38,020
Santa Clara	202,249	117,420
Santa Cruz	26,714	18,836
Shasta	19,142	9,178
Sierra	828	413
Siskiyou	9,126	5,186
Solano	34,930	15,263
Sonoma	44,354	27,677
Stanislaus	43,078	21,973
Sutter	6,787	7,241
Tehama	6,928	4,529
Trinity	2,175	1,252
Tulare	33,974	22,527
Tuolumne	4,939	2,861
Ventura	57,805	40,264
Yolo	18,266	7,976
Yuba	6,766	4,964
Totals	4,171,877	2,879,108
Percentages	59.2	40.8

STATEMENT OF VOTE—Counties—Continued

U.S. SENATOR

Counties	GEORGE MURPHY (Republican)	PIERRE SALINGER (Democratic)
Alameda	187,246	233,708
Alpine	135	71
Amador	2,331	2,699
Butte	23,097	17,311
Calaveras	2,986	2,407
Colusa	2,361	2,267
Contra Costa	93,812	95,421
Del Norte	2,550	3,100
El Dorado	7,515	7,083
Fresno	59,795	75,965
Glenn	3,992	3,259
Humboldt	16,561	21,848
Imperial	11,571	10,003
Inyo	3,401	2,492
Kern	55,682	53,099
Kings	7,379	11,373
Lake	4,498	3,826
Lassen	2,707	3,443
Los Angeles	1,436,745	1,285,738
Madera	6,011	7,866
Marin	41,642	34,118
Mariposa	1,539	1,419
Mendocino	8,570	9,690
Merced	11,764	16,468
Modoc	1,679	1,661
Mono	998	513
Monterey	33,348	31,348
Napa	15,556	15,686
Nevada	6,217	4,911
Orange	263,378	142,498
Placer	12,359	15,265
Plumas	2,372	3,313
Riverside	75,177	66,627
Sacramento	108,583	118,643
San Benito	3,057	3,162
San Bernardino	114,794	99,379
San Diego	241,755	185,876
San Francisco	131,176	185,004
San Joaquin	48,159	46,129
San Luis Obispo	18,034	18,484
San Mateo	109,924	107,050
Santa Barbara	46,759	39,468
Santa Clara	156,070	163,592
Santa Cruz	23,312	21,797
Shasta	11,737	16,476
Sierra	597	639
Siskiyou	6,646	7,682
Solano	21,294	29,097
Sonoma	36,613	34,869
Stanislaus	28,695	35,297
Sutter	8,629	5,365
Tehama	5,540	5,925
Trinity	1,794	1,616
Tulare	27,367	29,103
Tuolumne	3,743	4,052
Ventura	51,890	46,289
Yolo	11,436	14,707
Yuba	5,977	5,712
Totals	3,628,555	3,411,912
Percentages	51.5	48.5

SUPPLEMENT TO STATEMENT OF VOTE

STATEMENT OF VOTE—Counties—Continued

PROPOSITION OF MAJOR INTEREST

Counties	PROPOSITION	
	¹⁴ (Yes)	¹⁴ (No)
Alameda.....	253,380	164,736
Alpine.....	127	66
Amador.....	3,122	1,711
Butte.....	27,578	12,204
Calaveras.....	3,686	1,494
Colusa.....	2,699	1,696
Contra Costa.....	118,313	64,712
Del Norte.....	3,217	1,913
El Dorado.....	9,904	4,396
Fresno.....	86,636	45,748
Glenn.....	4,662	2,335
Humboldt.....	20,867	15,552
Imperial.....	13,723	6,319
Inyo.....	3,987	1,647
Kern.....	76,510	30,114
Kings.....	11,105	6,908
Lake.....	5,828	2,371
Lassen.....	3,412	2,457
Los Angeles.....	1,802,620	870,342
Madera.....	8,921	4,224
Marin.....	38,667	35,450
Mariposa.....	1,912	923
Mendocino.....	10,110	7,360
Merced.....	16,409	10,572
Modoc.....	1,536	1,555
Mono.....	1,117	312
Monterey.....	36,753	26,590
Napa.....	22,403	8,286
Nevada.....	7,668	3,334
Orange.....	312,933	89,190
Placer.....	17,053	10,027
Plumas.....	3,185	2,311
Riverside.....	95,734	43,861
Sacramento.....	139,018	86,777
San Benito.....	3,281	2,657
San Bernardino.....	150,680	59,787
San Diego.....	296,994	124,670
San Francisco.....	165,155	147,151
San Joaquin.....	60,601	32,460
San Luis Obispo.....	23,209	12,603
San Mateo.....	129,480	85,525
Santa Barbara.....	52,801	32,059
Santa Clara.....	168,684	149,153
Santa Cruz.....	26,146	18,518
Shasta.....	14,341	13,050
Sierra.....	694	466
Siskiyou.....	7,013	6,401
Solano.....	34,606	15,041
Sonoma.....	43,207	26,726
Stanislaus.....	39,510	23,578
Sutter.....	10,040	3,647
Tehama.....	6,370	4,668
Trinity.....	1,765	1,461
Tulare.....	35,704	18,664
Tuolumne.....	4,807	2,642
Ventura.....	63,964	32,983
Yolo.....	14,412	11,157
Yuba.....	8,201	3,187
Totals.....	4,526,460	2,395,747
Percentages.....	65.4	34.6

STATEMENT OF VOTE—Congressional Districts

Counties	PRESIDENTIAL ELECTORS		U.S. SENATOR	
	LYNDON B. JOHNSON (Democrat)	BARRY M. GOLDWATER (Republican)	GEORGE MURPHY (Republican)	PIERRE SALINGER (Democrat)
Congressional Districts:				
1 Del Norte.....	3,652	2,075	2,550	3,100
Humboldt.....	25,515	12,909	16,561	21,848
Marin.....	46,462	28,682	41,642	34,118
Mendocino.....	11,869	6,322	8,570	9,690
Napa.....	19,580	11,567	15,556	15,686
Sonoma.....	44,354	27,677	36,613	34,869
Total 1st Congressional District.....	151,432	89,232	121,492	119,311
2 Alpine.....	91	124	135	74
Amador.....	3,410	1,682	2,331	2,699
Butte.....	20,831	19,574	23,097	17,311
Calaveras.....	3,145	2,244	2,986	2,407
El Dorado.....	8,810	5,775	7,515	7,083
Inyo.....	3,161	2,751	3,401	2,492
Lassen.....	4,072	2,124	2,707	3,443
Mariposa.....	1,704	1,264	1,539	1,419
Modoc.....	1,972	1,386	1,679	1,661
Mono.....	666	850	998	513
Nevada.....	6,397	4,899	6,217	4,911
Placer.....	18,256	9,389	12,359	15,265
Plumas.....	4,019	1,686	2,372	3,313
Shasta.....	19,142	9,178	11,737	16,476
Sierra.....	828	413	597	639
Siskiyou.....	9,126	5,186	6,646	7,682
Trinity.....	2,175	1,252	1,794	1,616
Tehama.....	6,928	4,529	5,540	5,925
Tuolumne.....	4,939	2,861	3,743	4,052
Total 2nd Congressional District.....	119,672	77,167	97,393	98,981
3 Sacramento.....	149,668	77,871	108,583	118,643
4 Colusa.....	2,790	1,811	2,361	2,267
Glenn.....	3,937	3,351	3,992	3,259
Lake.....	4,680	3,616	4,498	3,826
Solano.....	34,930	15,263	21,294	29,097
Sutter.....	6,787	7,241	8,629	5,365
Yolo.....	18,266	7,976	11,436	14,707
Yuba.....	6,766	4,964	5,977	5,712
Total 4th Congressional District.....	78,156	44,222	58,187	64,233
5 San Francisco (Part)..... (18th and 20th Assembly Districts)	84,841	24,592	35,570	69,734
6 San Francisco (Part)..... (19th, 21st and 23rd Assembly Districts)	145,917	68,402	95,606	115,270
7 Alameda (Part)..... (16th and 17th Assembly Districts)	112,828	48,869	64,731	94,769
8 Alameda (Part)..... (14th and 15th Assembly Districts)	108,675	57,818	74,632	89,123
9 Alameda (Part)..... (13th Assembly District)	62,330	36,311	47,883	49,816
Santa Clara (Part)..... (25th Assembly District)	53,562	21,783	28,508	46,837
Total 9th Congressional District.....	115,892	58,094	76,391	96,653

STATEMENT OF VOTE—Congressional Districts—Continued

Counties	PRESIDENTIAL ELECTORS		U.S. SENATOR	
	LYNDON B. JOHNSON (Democrat)	BARRY M. GOLDWATER (Republican)	GEORGE MURPHY (Republican)	PIERRE SALINGER (Democrat)
Congressional Districts—Continued:				
10 Santa Clara (Part)----- (22nd and 24th Assembly Districts)	148,687	95,637	127,562	116,755
11 San Mateo-----	140,978	77,916	109,924	107,050
12 Monterey-----	40,093	24,579	33,348	31,348
San Benito-----	3,779	2,444	3,057	3,162
San Luis Obispo-----	22,252	14,906	18,034	18,484
Santa Cruz-----	26,714	18,836	23,312	21,797
Total 12th Congressional District-----	92,838	60,765	77,751	74,791
13 Santa Barbara-----	48,381	38,020	46,759	39,468
Ventura-----	57,805	40,264	51,890	46,289
Total 13th Congressional District-----	106,186	78,284	98,649	85,757
14 Contra Costa-----	113,071	65,011	93,812	95,421
15 San Joaquin-----	59,210	36,546	48,159	46,129
Stanislaus-----	43,078	21,973	28,695	35,297
Total 15th Congressional District-----	102,288	58,519	76,854	81,426
16 Fresno-----	89,375	46,792	59,795	75,965
Madera-----	9,391	4,461	6,011	7,866
Merced-----	19,431	8,814	11,764	16,468
Total 16th Congressional District-----	118,197	60,067	77,570	100,299
17 Los Angeles (Part)----- (67th and 68th Assembly Districts)	87,885	57,488	74,885	70,435
18 Kern-----	64,168	45,004	55,672	53,093
Kings-----	13,073	5,753	7,379	11,373
Tulare-----	33,974	22,527	27,367	29,103
San Bernardino (Part)-----				
Total 18th Congressional District-----	111,215	73,284	90,418	93,569
19 Los Angeles (Part)----- (51st and 66th Assembly Districts)	89,415	64,065	84,814	68,967
20 Los Angeles (Part)----- (43rd and 47th Assembly Districts)	87,215	116,911	133,674	70,800
21 Los Angeles (Part)----- (53rd and 55th Assembly Districts)	115,093	11,624	17,547	105,871
22 Los Angeles (Part)----- (41st and 64th Assembly Districts)	100,594	88,741	109,817	79,950
23 Los Angeles (Part)----- (38th and 52nd Assembly Districts)	98,111	69,416	90,785	76,078
24 Los Angeles (Part)----- (49th and 54th Assembly Districts)	87,246	125,914	146,372	67,616
25 Los Angeles (Part)----- (50th and 58th Assembly Districts)	85,764	64,745	84,893	65,422

STATEMENT OF VOTE—Congressional Districts—Continued

Counties	PRESIDENTIAL ELECTORS		U.S. SENATOR	
	LYNDON B. JOHNSON (Democrat)	BARRY M. GOLDWATER (Republican)	GEORGE MURPHY (Republican)	PIERRE SALINGER (Democrat)
Congressional Districts—Continued:				
26 Los Angeles (Part)----- (59th and 61st Assembly Districts)	138,623	58,289	72,507	125,012
27 Los Angeles (Part)----- (42nd and 62nd Assembly Districts)	92,905	72,013	91,083	73,684
28 Los Angeles (Part)----- (46th, 57th and 60th Assembly Districts)	157,960	165,131	194,872	128,859
29 Los Angeles (Part)----- (45th and 48th Assembly Districts)	98,015	61,756	79,711	79,861
30 Los Angeles (Part)----- (40th and 56th Assembly Districts)	98,079	45,113	56,073	85,871
31 Los Angeles (Part)----- (63rd and 65th Assembly Districts)	122,560	66,692	81,820	107,479
32 Los Angeles (Part)----- (39th and 44th Assembly Districts) Los Angeles New Resident Vote-----	106,444 2,391	91,486 1,683	117,892	79,833
33 San Bernardino----- Kern (Part)-----	123,012 6	92,145 10	114,794 10	99,379 6
Total 33rd Congressional District-----	123,018	92,155	114,804	99,385
34 Orange (Part)----- (69th and 70th Assembly Districts)	118,079	119,774	145,975	95,015
35 Orange (Part)----- (71st Assembly District) San Diego (Part)----- (80th Assembly District)	58,460 41,130	104,422 57,887	117,403 64,994	47,483 34,285
Total 35th Congressional District-----	99,590	162,309	182,397	81,768
36 San Diego (Part)----- (76th and 78th Assembly Districts)	87,143	93,255	105,068	75,348
37 San Diego (Part)----- (77th and 79th Assembly Districts)	83,535	63,303	71,693	76,243
38 Imperial----- Riverside-----	11,143 80,528	10,330 61,165	11,571 75,177	10,003 66,627
Total 38th Congressional District-----	91,671	71,495	86,748	76,630
Total, Congressional Districts-----	4,171,877	2,879,108	3,628,555	3,411,912

STATEMENT OF VOTE—Congressional Districts—Continued

Counties	PROPOSITION OF MAJOR INTEREST	
	14 (Yes)	14 (No)
Congressional Districts:		
1 Del Norte	3,217	1,913
Humboldt	20,867	15,552
Marin	38,667	35,450
Mendocino	10,110	7,360
Napa	22,403	8,286
Sonoma	43,207	26,726
Total 1st Congressional District	138,471	95,287
2 Alpine	127	66
Amador	3,122	1,711
Butte	27,578	12,204
Calaveras	3,686	1,494
El Dorado	9,904	4,396
Inyo	3,987	1,647
Lassen	3,412	2,457
Mariposa	1,912	923
Modoc	1,536	1,555
Mono	1,117	312
Nevada	7,668	3,334
Placer	17,053	10,027
Plumas	3,185	2,311
Shasta	14,341	13,050
Sierra	694	466
Siskiyou	7,013	6,401
Trinity	1,765	1,461
Tehama	6,370	4,668
Tuolumne	4,807	2,642
Total 2nd Congressional District	119,277	71,125
3 Sacramento	139,018	86,777
4 Colusa	2,699	1,696
Glenn	4,662	2,335
Lake	5,828	2,371
Solano	34,606	15,041
Sutter	10,040	3,647
Yolo	14,412	11,157
Yuba	8,201	3,187
Total 4th Congressional District	80,448	39,434
5 San Francisco (Part)	44,940	58,266
(18th and 20th Assembly Districts)		
6 San Francisco (Part)	120,215	88,885
(19th, 21st and 23rd Assembly Districts)		
7 Alameda (Part)	73,876	84,711
(16th and 17th Assembly Districts)		
8 Alameda (Part)	112,493	50,237
(14th and 15th Assembly Districts)		
9 Alameda (Part)	67,011	29,788
(13th Assembly District)		
Santa Clara (Part)	37,588	37,086
(25th Assembly District)		
Total 9th Congressional District	104,599	66,874

STATEMENT OF VOTE—Congressional Districts—Continued

Counties	PROPOSITION OF MAJOR INTEREST	
	14 (Yes)	14 (No)
Congressional Districts—Continued		
10 Santa Clara (Part) (22nd and 24th Assembly Districts)	131,096	112,067
11 San Mateo	129,480	85,525
12 Monterey	36,753	26,590
San Benito	3,281	2,657
San Luis Obispo	23,209	12,603
Santa Cruz	26,146	18,518
Total 12th Congressional District	89,389	60,368
13 Santa Barbara	52,801	32,059
Ventura	63,964	32,983
Total 13th Congressional District	116,765	65,042
14 Contra Costa	118,313	64,712
15 San Joaquin	60,601	32,460
Stanislaus	39,510	23,578
Total 15th Congressional District	100,111	56,038
16 Fresno	86,636	45,748
Madera	8,921	4,224
Merced	16,409	10,572
Total 16th Congressional District	111,966	60,544
17 Los Angeles (Part) (67th and 68th Assembly Districts)	106,801	35,896
18 Kern	76,500	30,108
Kings	11,105	6,908
Tulare	35,704	18,664
San Bernardino (Part)		
Total 18th Congressional District	123,309	55,680
19 Los Angeles (Part) (51st and 66th Assembly Districts)	113,804	37,253
20 Los Angeles (Part) (43rd and 47th Assembly Districts)	148,277	53,045
21 Los Angeles (Part) (53rd and 55th Assembly Districts)	28,437	91,531
22 Los Angeles (Part) (41st and 64th Assembly Districts)	131,031	56,555
23 Los Angeles (Part) (38th and 52nd Assembly Districts)	132,322	31,701
24 Los Angeles (Part) (49th and 54th Assembly Districts)	163,115	47,876
25 Los Angeles (Part) (50th and 58th Assembly Districts)	113,787	34,164

STATEMENT OF VOTE—Congressional Districts—Continued

Counties	PROPOSITION OF MAJOR INTEREST	
	14 (Yes)	14 (No)
Congressional Districts—Continued:		
26 Los Angeles (Part)----- (59th and 61st Assembly Districts)	97,996	94,953
27 Los Angeles (Part)----- (42nd and 62nd Assembly Districts)	116,182	45,703
28 Los Angeles (Part)----- (46th, 57th and 60th Assembly Districts)	215,696	103,912
29 Los Angeles (Part)----- (45th and 48th Assembly Districts)	107,153	48,894
30 Los Angeles (Part)----- (40th and 56th Assembly Districts)	70,298	66,924
31 Los Angeles (Part)----- (63rd and 65th Assembly Districts)	106,885	79,573
32 Los Angeles (Part)----- (39th and 44th Assembly Districts)	150,806	42,362
33 San Bernardino----- Kern (Part)-----	150,680 10	59,787 6
Total 33rd Congressional District-----	150,690	59,793
34 Orange (Part)----- (69th and 70th Assembly Districts)	184,732	53,733
35 Orange (Part)----- (71st Assembly District)	128,201	35,457
San Diego (Part)----- (80th Assembly District)	72,307	25,856
Total 35th Congressional District-----	200,508	61,313
36 San Diego (Part)----- (76th and 78th Assembly Districts)	126,645	51,212
37 San Diego (Part)----- (77th and 79th Assembly Districts)	98,042	47,602
38 Imperial----- Riverside-----	13,723 95,734	6,319 43,861
Total 38th Congressional District-----	109,457	50,180
Total, Congressional Districts-----	4,526,460	2,395,747

STATEMENT OF VOTE—Senatorial Districts

Counties	PRESIDENTIAL ELECTORS		U.S. SENATOR	
	LYNDON B. JOHNSON (Democrat)	BARRY M. GOLDWATER (Republican)	GEORGE MURPHY (Republican)	PIERRE SALINGER (Democrat)
Senatorial Districts:				
1 Lassen.....	4,072	2,124	2,707	3,443
Modoc.....	1,972	1,386	1,679	1,661
Plumas.....	4,019	1,686	2,372	3,313
Total 1st Senatorial District.....	10,063	5,196	6,758	8,417
2 Del Norte.....	3,652	2,075	2,550	3,100
Siskiyou.....	9,126	5,186	6,646	7,682
Total 2nd Senatorial District.....	12,778	7,261	9,196	10,782
3 Humboldt.....	25,515	12,909	16,561	21,848
4 Lake.....	4,680	3,616	4,498	3,826
Mendocino.....	11,869	6,322	8,570	9,690
Total 4th Senatorial District.....	16,549	9,938	13,068	13,516
5 Shasta.....	19,142	9,178	11,737	16,476
Trinity.....	2,175	1,252	1,794	1,616
Total 5th Senatorial District.....	21,317	10,430	13,531	18,092
6 Butte.....	20,831	19,574	23,097	17,311
7 Nevada.....	6,397	4,899	6,217	4,911
Placer.....	18,266	9,389	12,359	15,265
Sierra.....	828	413	597	639
Total 7th Senatorial District.....	25,481	14,701	19,173	20,815
8 Colusa.....	2,790	1,811	2,361	2,267
Glenn.....	3,937	3,351	3,992	3,259
Tehama.....	6,928	4,529	5,540	5,925
Total 8th Senatorial District.....	13,655	9,691	11,893	11,451
9 Amador.....	3,410	1,682	2,331	2,699
El Dorado.....	8,810	5,775	7,515	7,083
Total 9th Senatorial District.....	12,220	7,457	9,846	9,782
10 Sutter.....	6,787	7,241	8,629	5,365
Yuba.....	6,766	4,964	5,977	5,712
Total 10th Senatorial District.....	13,553	12,205	14,606	11,077
11 Napa.....	19,580	11,567	15,556	15,686
Yolo.....	18,266	7,976	11,436	14,707
Total 11th Senatorial District.....	37,846	19,543	26,992	30,393
12 Sonoma.....	44,354	27,677	36,613	34,869
13 Marin.....	46,462	28,682	41,642	34,118
14 San Francisco.....	230,758	92,994	131,176	185,004
15 Solano.....	34,930	15,263	21,294	29,097
16 Alameda.....	283,833	142,998	187,246	233,708

STATEMENT OF VOTE—Senatorial Districts—Continued

Counties	PRESIDENTIAL ELECTORS		U.S. SENATOR	
	LYNDON B. JOHNSON (Democrat)	BARRY M. GOLDWATER (Republican)	GEORGE MURPHY (Republican)	PIERRE SALINGER (Democrat)
Senatorial Districts—Continued:				
17 Contra Costa.....	113,071	65,011	93,812	95,421
18 Santa Clara.....	202,249	117,420	156,070	163,592
19 Sacramento.....	149,668	77,871	108,583	118,643
20 San Joaquin.....	59,210	36,546	48,159	46,129
21 San Mateo.....	140,978	77,916	109,924	107,050
22 Stanislaus.....	43,078	21,973	28,695	35,297
23 San Benito.....	3,779	2,444	3,057	3,162
Santa Cruz.....	26,714	18,836	23,312	21,797
Total 23rd Senatorial District.....	30,493	21,280	26,369	24,959
24 Madera.....	9,391	4,461	6,011	7,866
Merced.....	19,431	8,814	11,764	16,468
Total 24th Senatorial District.....	28,822	13,275	17,775	24,334
25 Monterey.....	40,093	24,579	33,348	31,348
26 Calaveras.....	3,145	2,244	2,986	2,407
Mariposa.....	1,704	1,264	1,539	1,419
Tuolumne.....	4,939	2,861	3,743	4,052
Total 26th Senatorial District.....	9,788	6,369	8,268	7,878
27 Kings.....	13,073	5,753	7,379	11,373
28 Alpine.....	91	124	135	74
Inyo.....	3,161	2,751	3,401	2,492
Mono.....	666	850	998	513
Total 28th Senatorial District.....	3,918	3,725	4,534	3,079
29 San Luis Obispo.....	22,252	14,906	18,034	18,484
30 Fresno.....	89,375	46,792	59,795	75,965
31 Santa Barbara.....	48,381	38,020	46,759	39,468
32 Tulare.....	33,974	22,527	27,367	29,103
33 Ventura.....	57,805	40,264	51,890	46,289
34 Kern.....	64,168	45,004	55,672	53,093
San Bernardino (Part).....				
Total 34th Senatorial District.....	64,168	45,004	55,672	53,093
35 Orange.....	176,539	224,196	263,378	142,498
36 San Bernardino.....	123,012	92,145	114,794	99,379
Kern (Part).....	6	10	10	6
Total 36th Senatorial District.....	123,018	92,155	114,804	99,385
37 Riverside.....	80,528	61,165	75,177	66,627

STATEMENT OF VOTE—Senatorial Districts—Continued

Counties	PRESIDENTIAL ELECTORS		U.S. SENATOR	
	LYNDON B. JOHNSON (Democrat)	BARRY M. GOLDWATER (Republican)	GEORGE MURPHY (Republican)	PIERRE SALINGER (Democrat)
Senatorial Districts—Continued:				
38 Los Angeles.....	1,568,300	1,161,067	1,436,745	1,285,738
39 Imperial.....	11,143	10,330	11,571	10,003
40 San Diego.....	211,808	214,445	241,755	185,876
Total, Senatorial Districts.....	4,171,877	2,879,108	3,628,555	3,411,912

STATEMENT OF VOTE—Senatorial Districts—Continued

Counties	PROPOSITION OF MAJOR INTEREST	
	14 (Yes)	14 (No)
Senatorial Districts:		
1 Lassen.....	3,412	2,457
Modoc.....	1,536	1,555
Plumas.....	3,185	2,311
Total 1st Senatorial District.....	8,133	6,323
2 Del Norte.....	3,217	1,913
Siskiyou.....	7,013	6,401
Total 2nd Senatorial District.....	10,230	8,314
3 Humboldt.....	20,867	15,552
4 Lake.....	5,828	2,371
Mendocino.....	10,110	7,360
Total 4th Senatorial District.....	15,938	9,731
5 Shasta.....	14,341	13,050
Trinity.....	1,765	1,461
Total 5th Senatorial District.....	16,106	14,511
6 Butte.....	27,578	12,204
7 Nevada.....	7,668	3,334
Placer.....	17,053	10,027
Sierra.....	694	466
Total 7th Senatorial District.....	25,415	13,827
8 Colusa.....	2,699	1,696
Glenn.....	4,662	2,335
Tehama.....	6,370	4,668
Total 8th Senatorial District.....	13,731	8,699
9 Amador.....	3,122	1,711
El Dorado.....	9,904	4,396
Total 9th Senatorial District.....	13,026	6,107
10 Sutter.....	10,040	3,647
Yuba.....	8,201	3,187
Total 10th Senatorial District.....	18,241	6,834
11 Napa.....	22,403	8,286
Yolo.....	14,412	11,157
Total 11th Senatorial District.....	36,815	19,443
12 Sonoma.....	43,207	26,726
13 Marin.....	38,667	35,450
14 San Francisco.....	165,155	147,151
15 Solano.....	34,606	15,041
16 Alameda.....	253,380	164,736

STATEMENT OF VOTE—Senatorial Districts—Continued

Counties	PROPOSITION OF MAJOR INTEREST	
	14 (Yes)	14 (No)
Senatorial Districts—Continued:		
17 Contra Costa.....	118,313	64,712
18 Santa Clara.....	168,684	149,153
19 Sacramento.....	139,018	86,777
20 San Joaquin.....	60,601	32,460
21 San Mateo.....	129,480	85,525
22 Stanislaus.....	39,510	23,578
23 San Benito.....	3,281	2,657
Santa Cruz.....	26,146	18,518
Total 23rd Senatorial District.....	29,427	21,175
24 Madera.....	8,921	4,224
Merced.....	16,409	10,572
Total 24th Senatorial District.....	25,330	14,796
25 Monterey.....	36,753	26,590
26 Calaveras.....	3,686	1,494
Mariposa.....	1,912	923
Tuolumne.....	4,807	2,642
Total 26th Senatorial District.....	10,405	5,059
27 Kings.....	11,105	6,908
28 Alpine.....	127	66
Inyo.....	3,987	1,647
Mono.....	1,117	312
Total 28th Senatorial District.....	5,231	2,025
29 San Luis Obispo.....	23,209	12,603
30 Fresno.....	86,636	45,748
31 Santa Barbara.....	52,801	32,059
32 Tulare.....	35,704	18,664
33 Ventura.....	63,964	32,983
34 Kern.....	76,500	30,108
San Bernardino (Part).....		
Total 34th Senatorial District.....	76,500	30,108
35 Orange.....	312,933	89,190
36 San Bernardino.....	150,680	59,787
Kern (Part).....	10	6
Total 36th Senatorial District.....	150,690	59,793
37 Riverside.....	95,734	43,861

STATEMENT OF VOTE—Senatorial Districts—Continued

Counties	PROPOSITION OF MAJOR INTEREST	
	14 (Yes)	14 (No)
Senatorial Districts—Continued:		
38 Los Angeles.....	1,802,620	870,342
39 Imperial.....	13,723	6,319
40 San Diego.....	296,994	124,670
Total, Senatorial Districts.....	4,526,460	2,395,747

STATEMENT OF VOTE—Assembly Districts

Counties	PRESIDENTIAL ELECTORS		U.S. SENATOR	
	LYNDON B. JOHNSON (Democrat)	BARRY M. GOLDWATER (Republican)	GEORGE MURPHY (Republican)	PIERRE SALINGER (Democrat)
Assembly Districts:				
1 Del Norte.....	3,652	2,075	2,550	3,100
Humboldt.....	25,515	12,909	16,561	21,848
Lake.....	4,680	3,616	4,498	3,826
Mendocino.....	11,869	6,322	8,570	9,690
Total 1st Assembly District.....	45,716	24,922	32,179	38,464
2 Lassen.....	4,072	2,124	2,707	3,443
Modoc.....	1,972	1,386	1,679	1,661
Plumas.....	4,019	1,686	2,372	3,313
Shasta.....	19,142	9,178	11,737	16,476
Sierra.....	828	413	597	639
Siskiyou.....	9,126	5,186	6,646	7,682
Tehama.....	6,928	4,529	5,540	5,925
Trinity.....	2,175	1,252	1,794	1,616
Total 2nd Assembly District.....	48,262	25,754	33,072	40,755
3 Sacramento (Part).....	46,922	31,484	42,799	35,736
4 Butte.....	20,831	19,574	23,097	17,311
Colusa.....	2,790	1,811	2,361	2,267
Glenn.....	3,937	3,351	3,992	3,259
Sutter.....	6,787	7,241	8,629	5,365
Yolo.....	18,266	7,976	11,436	14,707
Total 4th Assembly District.....	52,611	39,953	49,515	42,909
5 Napa.....	19,580	11,567	15,556	15,686
Solano.....	34,930	15,263	21,294	29,097
Total 5th Assembly District.....	54,510	26,830	36,850	44,783
6 Alpine.....	91	124	135	74
Amador.....	3,410	1,682	2,331	2,699
Calaveras.....	3,145	2,244	2,986	2,407
El Dorado.....	8,810	5,775	7,515	7,083
Inyo.....	3,161	2,751	3,401	2,492
Mariposa.....	1,704	1,264	1,539	1,419
Mono.....	666	850	998	513
Nevada.....	6,397	4,899	6,217	4,911
Placer.....	18,256	9,389	12,359	15,265
Tuolumne.....	4,939	2,861	3,743	4,052
Yuba.....	6,766	4,964	5,977	5,712
Total 6th Assembly District.....	57,345	36,803	47,201	46,627
7 Marin.....	46,462	28,682	41,642	34,118
Sonoma.....	44,354	27,677	36,613	34,869
Total 7th Assembly District.....	90,816	56,359	78,255	68,987
8 Sacramento (Part).....	45,984	21,375	30,129	36,862
9 Sacramento (Part).....	56,762	25,012	35,655	46,045
10 Contra Costa (Part).....	61,026	32,175	48,885	47,391
11 Contra Costa (Part).....	52,045	32,836	44,927	48,030
12 San Joaquin.....	59,210	36,546	48,159	46,129

STATEMENT OF VOTE—Assembly Districts—Continued

Counties	PRESIDENTIAL ELECTORS		U.S. SENATOR	
	LYNDON B. JOHNSON (Democrat)	BARRY M. GOLDWATER (Republican)	GEORGE MURPHY (Republican)	PIERRE SALINGER (Democrat)
Assembly Districts—Continued:				
13 Alameda (Part)-----	62,330	36,311	47,883	49,816
14 Alameda (Part)-----	49,755	24,921	32,702	40,816
15 Alameda (Part)-----	58,920	32,897	41,930	48,307
16 Alameda (Part)-----	50,686	35,582	45,950	40,076
17 Alameda (Part)-----	62,142	13,287	18,781	54,693
18 San Francisco (Part)-----	49,209	13,421	19,669	40,748
19 San Francisco (Part)-----	55,974	25,848	36,389	44,162
20 San Francisco (Part)-----	35,632	11,171	15,901	28,986
21 San Francisco (Part)-----	43,434	24,894	34,242	33,219
22 Santa Clara (Part)-----	82,683	59,448	79,032	63,317
23 San Francisco (Part)-----	46,509	17,660	24,975	37,889
24 Santa Clara (Part)-----	66,004	36,189	48,530	53,438
25 Santa Clara (Part)-----	53,562	21,783	28,508	46,837
26 San Mateo (Part)-----	72,013	45,558	64,031	52,642
27 San Mateo (Part)-----	68,965	32,358	45,893	54,408
28 Kern (Part)-----	32,565	21,555	26,994	26,820
San Bernardino (Part)-----				
Total 28th Assembly District-----	32,565	21,555	26,994	26,820
29 Kern (Part)-----	31,603	23,449	28,678	26,273
30 Stanislaus-----	43,078	21,973	28,695	35,297
31 Madera-----	9,391	4,461	6,011	7,866
Merced-----	19,431	8,814	11,764	16,468
San Benito-----	3,779	2,444	3,057	3,162
Total 31st Assembly District-----	32,601	15,719	20,832	27,496
32 Fresno (Part)-----	40,962	18,032	23,671	34,951
33 Fresno (Part)-----	48,413	28,760	36,124	41,014
34 Monterey-----	40,093	24,579	33,348	31,348
Santa Cruz-----	26,714	18,836	23,312	21,797
Total 34th Assembly District-----	66,807	43,415	56,660	53,145
35 Kings-----	13,073	5,753	7,379	11,373
Tulare-----	33,974	22,527	27,367	29,103
Total 35th Assembly District-----	47,047	28,280	34,746	40,476

STATEMENT OF VOTE—Assembly Districts—Continued

Counties	PRESIDENTIAL ELECTORS		U.S. SENATOR	
	LYNDON B. JOHNSON (Democrat)	BARRY M. GOLDWATER (Republican)	GEORGE MURPHY (Republican)	PIERRE SALINGER (Democrat)
Assembly Districts—Continued:				
36 San Luis Obispo	22,252	14,906	18,034	18,484
Santa Barbara	48,381	38,020	46,759	39,468
Total 36th Assembly District	70,633	52,926	64,793	57,952
37 Ventura	57,805	40,264	51,890	46,289
38 Los Angeles (Part)	50,834	34,993	45,423	40,140
39 Los Angeles (Part)	45,875	47,332	58,835	34,511
40 Los Angeles (Part)	34,013	13,977	17,957	29,566
41 Los Angeles (Part)	43,850	34,062	42,953	35,301
42 Los Angeles (Part)	47,028	28,526	37,263	38,168
43 Los Angeles (Part)	41,418	55,487	63,642	33,450
44 Los Angeles (Part)	60,569	44,154	59,057	45,322
45 Los Angeles (Part)	46,157	30,744	39,750	37,429
46 Los Angeles (Part)	43,973	60,770	71,198	33,755
47 Los Angeles (Part)	45,797	61,424	70,032	37,350
48 Los Angeles (Part)	51,858	31,012	39,961	42,432
49 Los Angeles (Part)	49,992	62,159	73,031	39,587
50 Los Angeles (Part)	42,657	31,973	42,106	32,536
51 Los Angeles (Part)	49,257	28,673	38,819	39,367
52 Los Angeles (Part)	47,277	34,423	45,362	35,938
53 Los Angeles (Part)	57,310	4,936	7,574	52,551
54 Los Angeles (Part)	37,254	63,755	73,341	28,029
55 Los Angeles (Part)	57,783	6,688	9,973	53,320
56 Los Angeles (Part)	64,066	31,136	38,116	56,305
57 Los Angeles (Part)	56,006	50,884	60,209	46,945
58 Los Angeles (Part)	43,107	32,772	42,787	32,886
59 Los Angeles (Part)	69,990	31,371	38,979	62,847
60 Los Angeles (Part)	57,981	53,477	63,465	48,159
61 Los Angeles (Part)	68,633	26,918	33,528	62,165
62 Los Angeles (Part)	45,877	43,487	53,820	35,516
63 Los Angeles (Part)	60,371	32,917	40,036	53,348
64 Los Angeles (Part)	56,744	54,679	66,864	44,649
65 Los Angeles (Part)	62,189	33,775	41,784	54,131

STATEMENT OF VOTE—Assembly Districts—Continued

Counties	PRESIDENTIAL ELECTORS		U.S. SENATOR	
	LYNDON B. JOHNSON (Democrat)	BARRY M. GOLDWATER (Republican)	GEORGE MURPHY (Republican)	PIERRE SALINGER (Democrat)
Assembly Districts—Continued:				
66 Los Angeles (Part)-----	40,158	35,392	45,995	29,600
67 Los Angeles (Part)-----	44,223	32,259	41,495	35,255
68 Los Angeles (Part)-----	43,662	25,229	33,390	35,180
Los Angeles New Resident Vote.....	2,391	1,683	-----	-----
69 Orange (Part)-----	51,709	56,917	68,300	42,079
70 Orange (Part)-----	66,370	62,857	77,675	52,936
71 Orange (Part)-----	58,460	104,422	117,403	47,483
72 San Bernardino (Part)-----	62,130	39,739	50,588	50,844
73 San Bernardino (Part)-----	60,882	52,406	64,206	48,535
Kern (Part)-----	6	10	10	6
Total 73rd Assembly District-----	60,888	52,416	64,216	48,541
74 Riverside-----	80,528	61,165	75,177	66,627
75 Imperial-----	11,143	10,330	11,571	10,003
76 San Diego (Part)-----	49,251	47,504	53,882	42,742
77 San Diego (Part)-----	38,666	35,689	40,140	34,534
78 San Diego (Part)-----	37,892	45,751	51,186	32,606
79 San Diego (Part)-----	44,869	27,614	31,553	41,709
80 San Diego (Part)-----	41,130	57,887	64,994	34,285
Total Assembly Districts-----	4,171,877	2,879,108	3,628,555	3,411,912

STATEMENT OF VOTE—Assembly Districts—Continued

Counties	PROPOSITION OF MAJOR INTEREST	
	14 (Yes)	14 (No)
Assembly Districts:		
1 Del Norte.....	3,217	1,913
Humboldt.....	20,867	15,552
Lake.....	5,828	2,371
Mendocino.....	10,110	7,360
Total 1st Assembly District.....	40,022	27,196
2 Lassen.....	3,412	2,457
Modoc.....	1,536	1,555
Plumas.....	3,185	2,311
Shasta.....	14,341	13,050
Sierra.....	694	466
Siskiyou.....	7,013	6,401
Tehama.....	6,370	4,668
Trinity.....	1,765	1,461
Total 2nd Assembly District.....	38,316	32,369
3 Sacramento (Part).....	50,480	27,824
4 Butte.....	27,578	12,204
Colusa.....	2,699	1,696
Glenn.....	4,662	2,335
Sutter.....	10,040	3,647
Yolo.....	14,412	11,157
Total 4th Assembly District.....	59,391	31,039
5 Napa.....	22,403	8,286
Solano.....	34,606	15,041
Total 5th Assembly District.....	57,009	23,327
6 Alpine.....	127	66
Amador.....	3,122	1,711
Calaveras.....	3,686	1,494
El Dorado.....	9,904	4,396
Inyo.....	3,987	1,647
Mariposa.....	1,912	923
Mono.....	1,117	312
Nevada.....	7,668	3,334
Placer.....	17,053	10,027
Tuolumne.....	4,807	2,642
Yuba.....	8,201	3,187
Total 6th Assembly District.....	61,584	29,739
7 Marin.....	38,667	35,450
Sonoma.....	43,207	26,726
Total 7th Assembly District.....	81,874	62,176
8 Sacramento (Part).....	41,255	25,181
9 Sacramento (Part).....	47,283	33,772
10 Contra Costa (Part).....	59,994	31,976
11 Contra Costa (Part).....	58,319	32,736
12 San Joaquin.....	60,601	32,460

STATEMENT OF VOTE—Assembly Districts—Continued

Counties	PROPOSITION OF MAJOR INTEREST	
	14 (Yes)	14 (No)
Assembly Districts—Continued:		
13 Alameda (Part).....	67,011	29,788
14 Alameda (Part).....	50,411	22,498
15 Alameda (Part).....	62,082	27,739
16 Alameda (Part).....	49,699	35,726
17 Alameda (Part).....	24,177	48,985
18 San Francisco (Part).....	24,255	35,141
19 San Francisco (Part).....	47,398	32,674
20 San Francisco (Part).....	20,685	23,125
21 San Francisco (Part).....	36,017	30,689
22 Santa Clara (Part).....	75,663	65,935
23 San Francisco (Part).....	36,800	25,522
24 Santa Clara (Part).....	55,433	46,132
25 Santa Clara (Part).....	37,588	37,086
26 San Mateo (Part).....	66,225	49,372
27 San Mateo (Part).....	63,255	36,153
28 Kern (Part).....	36,383	16,418
San Bernardino (Part).....		
Total 28th Assembly District.....	36,383	16,418
29 Kern (Part).....	40,117	13,690
30 Stanislaus.....	39,510	23,578
31 Madera.....	8,921	4,224
Merced.....	16,409	10,572
San Benito.....	3,281	2,657
Total 31st Assembly District.....	28,611	17,453
32 Fresno (Part).....	36,743	20,771
33 Fresno (Part).....	49,893	24,977
34 Monterey.....	36,753	26,590
Santa Cruz.....	26,146	18,518
Total 34th Assembly District.....	62,899	45,108
35 Kings.....	11,105	6,908
Tulare.....	35,704	18,664
Total 35th Assembly District.....	46,809	25,572

STATEMENT OF VOTE—Assembly Districts—Continued

Counties	PROPOSITION OF MAJOR INTEREST	
	14 (Yea)	14 (No)
Assembly Districts—Continued:		
36 San Luis Obispo.....	23,209	12,603
Santa Barbara.....	52,801	32,059
Total 36th Assembly District.....	76,010	44,662
37 Ventura.....	63,964	32,983
38 Los Angeles (Part).....	65,253	18,938
39 Los Angeles (Part).....	70,981	20,411
40 Los Angeles (Part).....	24,646	20,896
41 Los Angeles (Part).....	54,023	23,272
42 Los Angeles (Part).....	48,691	25,401
43 Los Angeles (Part).....	73,287	22,111
44 Los Angeles (Part).....	79,825	21,951
45 Los Angeles (Part).....	52,222	23,130
46 Los Angeles (Part).....	80,713	23,521
47 Los Angeles (Part).....	74,990	30,934
48 Los Angeles (Part).....	54,931	25,764
49 Los Angeles (Part).....	82,038	29,157
50 Los Angeles (Part).....	55,865	17,565
51 Los Angeles (Part).....	55,221	21,193
52 Los Angeles (Part).....	67,069	12,763
53 Los Angeles (Part).....	11,765	46,368
54 Los Angeles (Part).....	81,107	18,719
55 Los Angeles (Part).....	16,672	45,163
56 Los Angeles (Part).....	45,652	46,028
57 Los Angeles (Part).....	66,975	38,689
58 Los Angeles (Part).....	57,922	16,599
59 Los Angeles (Part).....	51,766	47,725
60 Los Angeles (Part).....	68,008	41,702
61 Los Angeles (Part).....	46,230	47,228
62 Los Angeles (Part).....	67,491	20,302
63 Los Angeles (Part).....	49,952	42,216
64 Los Angeles (Part).....	77,008	33,283
65 Los Angeles (Part).....	56,933	37,357

STATEMENT OF VOTE—Assembly Districts—Continued

Counties	PROPOSITION OF MAJOR INTEREST	
	¹⁴ (Yes)	¹⁴ (No)
Assembly Districts—Continued:		
66 Los Angeles (Part).....	58,583	16,060
67 Los Angeles (Part).....	56,715	18,897
68 Los Angeles (Part).....	50,086	16,999
69 Orange (Part).....	84,630	24,471
70 Orange (Part).....	100,102	29,262
71 Orange (Part).....	128,201	35,457
72 San Bernardino (Part).....	70,537	28,837
73 San Bernardino (Part).....	80,143	30,950
Kern (Part).....	10	6
Total 73rd Assembly District.....	80,153	30,956
74 Riverside.....	95,734	43,861
75 Imperial.....	13,723	6,319
76 San Diego (Part).....	67,281	28,219
77 San Diego (Part).....	54,240	19,460
78 San Diego (Part).....	59,364	22,993
79 San Diego (Part).....	43,802	28,142
80 San Diego (Part).....	72,307	25,856
Total, Assembly Districts.....	4,526,460	2,395,747

STATEMENT OF VOTE—Supervisory Districts

Counties	PRESIDENTIAL ELECTORS		U.S. SENATOR	
	LYNDON B. JOHNSON (Democrat)	BARRY M. GOLDWATER (Republican)	GEORGE MURPHY (Republican)	PIERRE SALINGER (Democrat)
Alameda:				
1st Supervisorial District.....	33,737	20,821	27,416	26,779
2nd Supervisorial District.....	85,048	41,760	55,274	69,602
3rd Supervisorial District.....	44,833	23,494	30,092	37,099
4th Supervisorial District.....	56,121	28,945	38,921	45,883
5th Supervisorial District.....	52,970	21,702	27,905	45,168
County Absentee Vote.....	10,695	6,056	7,638	9,177
New Resident Vote.....	429	220		
Total, Alameda County.....	283,833	142,998	187,246	233,708
Alpine:				
1st Supervisorial District.....	6	12	14	3
2nd Supervisorial District.....	12	26	27	11
3rd Supervisorial District.....	17	33	34	16
4th Supervisorial District.....	15	17	16	15
5th Supervisorial District.....	25	18	23	17
County Absentee Vote.....	16	18	21	12
New Resident Vote.....	0	0		
Total, Alpine County.....	91	124	135	74
Amador:				
1st Supervisorial District.....	1,170	468	667	921
2nd Supervisorial District.....	543	328	464	418
3rd Supervisorial District.....	448	247	327	355
4th Supervisorial District.....	580	321	454	453
5th Supervisorial District.....	444	237	302	370
County Absentee Vote.....	223	79	117	182
New Resident Vote.....	2	2		
Total, Amador County.....	3,410	1,682	2,331	2,699
Butte:				
1st Supervisorial District.....	3,542	3,029	3,491	3,045
2nd Supervisorial District.....	3,514	3,451	4,102	2,840
3rd Supervisorial District.....	4,666	4,723	5,646	3,778
4th Supervisorial District.....	3,425	2,696	3,196	2,892
5th Supervisorial District.....	4,660	4,716	5,567	3,891
County Absentee Vote.....	1,010	951	1,095	865
New Resident Vote.....	14	8		
Total, Butte County.....	20,831	19,574	23,097	17,311
Calaveras:				
1st Supervisorial District.....	591	486	641	445
2nd Supervisorial District.....	625	391	531	487
3rd Supervisorial District.....	636	554	703	468
4th Supervisorial District.....	717	392	595	526
5th Supervisorial District.....	346	254	317	286
County Absentee Vote.....	226	167	199	195
New Resident Vote.....	4			
Total, Calaveras County.....	3,145	2,244	2,986	2,407

STATEMENT OF VOTE—Supervisory Districts—Continued

Counties	PRESIDENTIAL ELECTORS		U.S. SENATOR	
	LYNDON B. JOHNSON (Democrat)	BARRY M. GOLDWATER (Republican)	GEORGE MURPHY (Republican)	PIERRE SALINGER (Democrat)
Colusa:				
1st Supervisorial District.....	392	361	462	297
2nd Supervisorial District.....	522	276	397	410
3rd Supervisorial District.....	518	344	436	425
4th Supervisorial District.....	459	267	323	417
5th Supervisorial District.....	751	461	610	604
County Absentee Vote.....	143	101	133	114
New Resident Vote.....	5	1		
Total, Colusa County.....	2,790	1,811	2,361	2,267
Contra Costa:				
1st Supervisorial District.....	19,178	7,359	10,392	20,091
2nd Supervisorial District.....	21,812	12,990	18,341	19,398
3rd Supervisorial District.....	17,787	17,370	23,831	13,327
4th Supervisorial District.....	29,502	18,651	28,398	21,810
5th Supervisorial District.....	20,090	5,402	8,909	16,938
County Absentee Vote.....	4,573	3,035	3,941	3,857
New Resident Vote.....	129	204		
Total, Contra Costa County.....	113,071	65,011	93,812	95,421
Del Norte:				
1st Supervisorial District.....	734	361	462	622
2nd Supervisorial District.....	934	602	742	796
3rd Supervisorial District.....	453	312	367	383
4th Supervisorial District.....	910	437	549	768
5th Supervisorial District.....	409	195	252	362
County Absentee Vote.....	199	157	177	169
New Resident Vote.....	13	11		
Total, Del Norte County.....	3,652	2,075	2,550	3,100
El Dorado:				
1st Supervisorial District.....	3,105	2,092	2,775	2,449
2nd Supervisorial District.....	1,191	640	885	942
3rd Supervisorial District.....	1,293	879	1,142	1,033
4th Supervisorial District.....	669	415	532	554
5th Supervisorial District.....	2,091	1,383	1,752	1,713
County Absentee Vote.....	457	360	429	392
New Resident Vote.....	4	6		
Total, El Dorado County.....	8,810	5,775	7,515	7,083
Fresno:				
1st Supervisorial District.....	13,231	3,561	4,556	11,871
2nd Supervisorial District.....	18,587	12,952	16,428	15,235
3rd Supervisorial District.....	22,840	12,580	16,497	18,954
4th Supervisorial District.....	11,260	6,053	7,561	9,680
5th Supervisorial District.....	19,448	9,401	11,843	16,898
County Absentee Vote.....	3,964	2,214	2,910	3,327
New Resident Vote.....	45	31		
Total, Fresno County.....	89,375	46,792	59,795	75,965

STATEMENT OF VOTE—Supervisory Districts—Continued

Counties	PRESIDENTIAL ELECTORS		U.S. SENATOR	
	LYNDON B. JOHNSON (Democrat)	BARRY M. GOLDWATER (Republican)	GEORGE MURPHY (Republican)	PIERRE SALINGER (Democrat)
Glenn:				
1st Supervisorial District	701	721	832	588
2nd Supervisorial District	1,315	1,116	1,412	1,015
3rd Supervisorial District	151	144	161	126
4th Supervisorial District	1,277	851	999	1,130
5th Supervisorial District	311	348	387	262
County Absentee Vote	176	170	201	138
New Resident Vote	6	1		
Total, Glenn County	3,937	3,351	3,992	3,259
Humboldt:				
1st Supervisorial District	4,530	2,636	3,414	3,796
2nd Supervisorial District	4,940	2,394	3,107	4,236
3rd Supervisorial District	5,039	2,447	3,198	4,300
4th Supervisorial District	5,521	2,840	3,640	4,723
5th Supervisorial District	3,995	1,757	2,184	3,559
County Absentee Vote	1,437	821	1,018	1,234
New Resident Vote	33	14		
Total, Humboldt County	25,515	12,909	16,561	21,848
Imperial:				
1st Supervisorial District	1,885	1,106	1,213	1,789
2nd Supervisorial District	3,745	4,091	4,667	3,194
3rd Supervisorial District	1,154	999	1,145	1,008
4th Supervisorial District	3,006	2,561	2,861	2,758
5th Supervisorial District	879	912	1,017	790
County Absentee Vote	472	656	668	464
New Resident Vote	2	5		
Total, Imperial County	11,143	10,330	11,571	10,003
Inyo:				
1st Supervisorial District	765	738	894	605
2nd Supervisorial District	856	831	989	688
3rd Supervisorial District	446	416	525	331
4th Supervisorial District	518	374	501	393
5th Supervisorial District	308	158	204	258
County Absentee Vote	268	234	288	217
New Resident Vote				
Total, Inyo County	3,161	2,751	3,401	2,492
Kern:				
1st Supervisorial District	12,272	8,316	10,599	9,964
2nd Supervisorial District	18,736	13,044	16,046	15,653
3rd Supervisorial District	22,546	15,747	19,525	18,685
4th Supervisorial District	4,358	2,906	3,745	3,526
5th Supervisorial District	3,579	2,890	3,423	3,056
County Absentee Vote	2,595	2,025	2,344	2,215
New Resident Vote	88	86		
Total, Kern County	64,174	45,014	55,682	53,099

STATEMENT OF VOTE—Supervisory Districts—Continued

Counties	PRESIDENTIAL ELECTORS		U.S. SENATOR	
	LYNDON B. JOHNSON (Democrat)	BARRY M. GOLDWATER (Republican)	GEORGE MURPHY (Republican)	PIERRE SALINGER (Democrat)
Kings:				
1st Supervisorial District.....	3,329	1,312	1,838	2,819
2nd Supervisorial District.....	1,913	778	973	1,715
3rd Supervisorial District.....	2,610	1,393	1,749	2,236
4th Supervisorial District.....	2,630	1,140	1,457	2,282
5th Supervisorial District.....	2,024	773	965	1,840
County Absentee Vote.....	551	340	397	481
New Resident Vote.....	16	17		
Total, Kings County.....	13,073	5,753	7,379	11,373
Lake:				
1st Supervisorial District.....	287	226	296	217
2nd Supervisorial District.....	1,477	998	1,123	1,260
3rd Supervisorial District.....	891	656	816	718
4th Supervisorial District.....	994	909	1,145	776
5th Supervisorial District.....	665	599	733	537
County Absentee Vote.....	366	228	285	318
New Resident Vote.....				
Total, Lake County.....	4,680	3,616	4,498	3,826
Lassen:				
1st Supervisorial District.....	764	419	521	654
2nd Supervisorial District.....	1,057	408	569	874
3rd Supervisorial District.....	824	477	573	713
4th Supervisorial District.....	657	418	549	535
5th Supervisorial District.....	558	271	340	486
County Absentee Vote.....	207	127	155	181
New Resident Vote.....	5	4		
Total, Lassen County.....	4,072	2,124	2,707	3,443
Los Angeles:				
1st Supervisorial District.....	348,921	319,384	404,383	264,695
2nd Supervisorial District.....	315,572	123,741	158,365	277,504
3rd Supervisorial District.....	320,803	173,910	217,775	276,432
4th Supervisorial District.....	241,102	196,656	243,387	193,983
5th Supervisorial District.....	293,712	299,964	360,538	233,957
County Absentee Vote.....	45,799	45,729	52,297	39,167
New Resident Vote.....	2,391	1,683		
Total, Los Angeles County.....	1,568,300	1,161,067	1,436,745	1,285,738
Madera:				
1st Supervisorial District.....	1,254	616	839	1,036
2nd Supervisorial District.....	1,753	948	1,232	1,523
3rd Supervisorial District.....	2,632	1,237	1,818	2,108
4th Supervisorial District.....	1,628	572	760	1,420
5th Supervisorial District.....	1,628	808	1,022	1,361
County Absentee Vote.....	495	276	340	418
New Resident Vote.....	1	4		
Total, Madera County.....	9,391	4,461	6,011	7,866

STATEMENT OF VOTE—Supervisory Districts—Continued

Counties	PRESIDENTIAL ELECTORS		U.S. SENATOR	
	LYNDON B. JOHNSON (Democrat)	BARRY M. GOLDWATER (Republican)	GEORGE MURPHY (Republican)	PIERRE SALINGER (Democrat)
Marin:				
1st Supervisorial District.....	12,144	7,522	11,189	8,668
2nd Supervisorial District.....	12,947	8,076	12,538	9,390
3rd Supervisorial District.....	11,431	6,511	9,485	8,704
4th Supervisorial District.....	1,811	1,091	1,567	1,373
5th Supervisorial District.....	5,206	3,096	4,576	3,794
County Absentee Vote.....	2,771	1,668	2,287	2,189
New Resident Vote.....	152	118		
Total, Marin County.....	46,462	28,682	41,642	34,118
Mariposa:				
1st Supervisorial District.....	39	43	48	32
2nd Supervisorial District.....	189	146	164	168
3rd Supervisorial District.....	201	116	154	156
4th Supervisorial District.....	547	441	537	445
5th Supervisorial District.....	517	366	455	439
County Absentee Vote.....	211	152	181	179
New Resident Vote.....				
Total, Mariposa County.....	1,704	1,264	1,539	1,419
Mendocino:				
1st Supervisorial District.....	2,138	1,214	1,617	1,737
2nd Supervisorial District.....	3,073	1,645	2,285	2,522
3rd Supervisorial District.....	1,905	1,217	1,538	1,581
4th Supervisorial District.....	2,172	778	1,164	1,777
5th Supervisorial District.....	2,008	1,118	1,527	1,597
County Absentee Vote.....	573	347	439	476
New Resident Vote.....		3		
Total, Mendocino County.....	11,869	6,322	8,570	9,690
Merced:				
1st Supervisorial District.....	5,050	2,957	4,005	4,051
2nd Supervisorial District.....	2,192	941	1,222	1,909
3rd Supervisorial District.....	4,553	2,201	2,976	3,745
4th Supervisorial District.....	2,452	831	1,120	2,182
5th Supervisorial District.....	4,181	1,373	1,812	3,738
County Absentee Vote.....	987	501	629	843
New Resident Vote.....	16	10		
Total, Merced County.....	19,431	8,814	11,764	16,468
Modoc:				
1st Supervisorial District.....	215	278	299	181
2nd Supervisorial District.....	552	231	317	475
3rd Supervisorial District.....	529	298	382	450
4th Supervisorial District.....	354	148	205	295
5th Supervisorial District.....	130	332	356	103
County Absentee Vote.....	192	97	120	157
New Resident Vote.....		2		
Total, Modoc County.....	1,972	1,386	1,679	1,661

STATEMENT OF VOTE—Supervisory Districts—Continued

Counties	PRESIDENTIAL ELECTORS		U.S. SENATOR	
	LYNDON B. JOHNSON (Democrat)	BARRY M. GOLDWATER (Republican)	GEORGE MURPHY (Republican)	PIERRE SALINGER (Democrat)
Mono:				
1st Supervisorial District.....	163	256	305	116
2nd Supervisorial District.....	61	35	48	47
3rd Supervisorial District.....	159	166	186	135
4th Supervisorial District.....	57	114	137	36
5th Supervisorial District.....	105	130	153	81
County Absentee Vote.....	121	149	169	98
New Resident Vote.....				
Total, Mono County.....	666	850	998	513
Monterey:				
1st Supervisorial District.....	6,961	3,055	4,361	5,611
2nd Supervisorial District.....	10,050	6,057	8,280	7,801
3rd Supervisorial District.....	3,069	2,264	2,928	2,388
4th Supervisorial District.....	5,831	2,206	3,203	4,859
5th Supervisorial District.....	11,514	9,253	12,447	8,556
County Absentee Vote.....	2,588	1,694	2,129	2,133
New Resident Vote.....	80	50		
Total, Monterey County.....	40,093	24,579	33,348	31,348
Napa:				
1st Supervisorial District.....	4,739	2,606	3,559	3,801
2nd Supervisorial District.....	4,376	2,275	3,138	3,530
3rd Supervisorial District.....	2,312	2,313	2,933	1,756
4th Supervisorial District.....	186	107	149	147
5th Supervisorial District.....	6,871	3,617	4,982	5,542
County Absentee Vote.....	1,085	642	795	910
New Resident Vote.....	11	7		
Total, Napa County.....	19,580	11,567	15,556	15,686
Nevada:				
1st Supervisorial District.....	1,260	1,053	1,347	948
2nd Supervisorial District.....	1,857	1,357	1,740	1,440
3rd Supervisorial District.....	1,113	850	1,123	813
4th Supervisorial District.....	1,168	957	1,151	915
5th Supervisorial District.....	589	300	411	457
County Absentee Vote.....	406	380	445	338
New Resident Vote.....	4	2		
Total, Nevada County.....	6,397	4,899	6,217	4,911
Orange:				
1st Supervisorial District.....	22,641	24,967	29,151	19,065
2nd Supervisorial District.....	53,270	52,068	65,087	41,916
3rd Supervisorial District.....	58,775	72,286	85,773	47,734
4th Supervisorial District.....	14,709	26,835	29,984	12,174
5th Supervisorial District.....	20,542	38,421	43,507	16,444
County Absentee Vote.....	6,040	8,902	9,876	5,165
New Resident Vote.....	562	717		
Total, Orange County.....	176,539	224,196	263,378	142,498

STATEMENT OF VOTE—Supervisory Districts—Continued

Counties	PRESIDENTIAL ELECTORS		U.S. SENATOR	
	LYNDON B. JOHNSON (Democrat)	BARRY M. GOLDWATER (Republican)	GEORGE MURPHY (Republican)	PIERRE SALINGER (Democrat)
Placer:				
1st Supervisorial District.....	6,294	2,490	3,520	5,248
2nd Supervisorial District.....	3,972	1,860	2,487	3,371
3rd Supervisorial District.....	3,744	2,472	3,143	3,121
4th Supervisorial District.....	2,216	1,189	1,567	1,848
5th Supervisorial District.....	804	648	842	633
County Absentee Vote.....	1,223	723	800	1,044
New Resident Vote.....	3	7		
Total, Placer County.....	18,256	9,389	12,359	15,265
Plumas:				
1st Supervisorial District.....	709	183	311	571
2nd Supervisorial District.....	697	286	413	570
3rd Supervisorial District.....	756	430	535	651
4th Supervisorial District.....	728	322	463	583
5th Supervisorial District.....	695	334	470	550
County Absentee Vote.....	434	131	180	388
New Resident Vote.....				
Total, Plumas County.....	4,019	1,686	2,372	3,313
Riverside:				
1st Supervisorial District.....	17,875	12,135	15,314	14,774
2nd Supervisorial District.....	15,108	11,540	14,572	12,291
3rd Supervisorial District.....	11,531	8,550	10,621	9,484
4th Supervisorial District.....	15,111	12,100	14,350	12,828
5th Supervisorial District.....	17,117	13,400	16,422	14,162
County Absentee Vote.....	3,652	3,335	3,898	3,088
New Resident Vote.....	134	105		
Total, Riverside County.....	80,528	61,165	75,177	66,627
Sacramento:				
1st Supervisorial District.....	26,443	11,850	16,754	21,374
2nd Supervisorial District.....	31,024	14,438	20,436	25,011
3rd Supervisorial District.....	26,244	10,943	15,701	21,284
4th Supervisorial District.....	28,473	18,358	25,263	21,676
5th Supervisorial District.....	30,986	18,595	25,803	24,001
County Absentee Vote.....	6,360	3,585	4,626	5,297
New Resident Vote.....	138	102		
Total, Sacramento County.....	149,668	77,871	108,583	118,643
San Benito:				
1st Supervisorial District.....	731	462	553	635
2nd Supervisorial District.....	781	337	457	657
3rd Supervisorial District.....	880	630	839	682
4th Supervisorial District.....	337	385	429	290
5th Supervisorial District.....	860	479	595	750
County Absentee Vote.....	182	144	184	148
New Resident Vote.....	8	7		
Total, San Benito County.....	3,779	2,444	3,057	3,162

STATEMENT OF VOTE—Supervisory Districts—Continued

Counties	PRESIDENTIAL ELECTORS		U.S. SENATOR	
	LYNDON B. JOHNSON (Democrat)	BARRY M. GOLDWATER (Republican)	GEORGE MURPHY (Republican)	PIERRE SALINGER (Democrat)
San Bernardino:				
1st Supervisorial District.....	18,168	15,888	19,108	14,880
2nd Supervisorial District.....	33,930	26,803	33,606	26,950
3rd Supervisorial District.....	15,549	16,860	20,044	12,284
4th Supervisorial District.....	22,647	11,484	15,096	18,985
5th Supervisorial District.....	27,187	16,432	21,597	21,759
County Absentee Vote.....	5,377	4,554	5,343	4,521
New Resident Vote.....	154	124		
Total, San Bernardino County.....	123,012	92,145	114,794	99,379
San Diego:				
1st Supervisorial District.....	36,569	43,312	48,352	31,807
2nd Supervisorial District.....	54,161	55,496	62,550	47,637
3rd Supervisorial District.....	41,512	39,520	44,755	36,798
4th Supervisorial District.....	32,437	21,040	23,899	30,046
5th Supervisorial District.....	35,268	42,741	48,696	29,583
County Absentee Vote.....	11,518	11,917	13,503	10,005
New Resident Vote.....	343	419		
Total, San Diego County.....	211,808	214,445	241,755	185,876
San Francisco:				
(At large) (Includes Absentees).....	230,329	92,835	131,176	185,004
New Resident Vote.....	429	159		
Total, San Francisco City & County.....	230,758	92,994	131,176	185,004
San Joaquin:				
1st Supervisorial District.....	9,838	2,336	3,366	8,500
2nd Supervisorial District.....	11,498	8,632	11,819	8,201
3rd Supervisorial District.....	14,975	7,572	10,225	11,924
4th Supervisorial District.....	8,702	9,310	11,424	6,308
5th Supervisorial District.....	11,611	6,917	9,214	9,022
County Absentee Vote.....	2,541	1,735	2,111	2,174
New Resident Vote.....	45	44		
Total, San Joaquin County.....	59,210	36,546	48,159	46,129
San Luis Obispo:				
1st Supervisorial District.....	2,218	2,009	2,329	1,849
2nd Supervisorial District.....	4,002	2,770	3,388	3,268
3rd Supervisorial District.....	6,030	3,683	4,584	4,977
4th Supervisorial District.....	5,575	3,474	4,118	4,730
5th Supervisorial District.....	2,755	1,938	2,355	2,285
County Absentee Vote.....	1,648	1,014	1,260	1,375
New Resident Vote.....	24	18		
Total, San Luis Obispo County.....	22,252	14,906	18,034	18,484
San Mateo:				
1st Supervisorial District.....	22,716	9,244	13,459	18,130
2nd Supervisorial District.....	27,587	14,981	20,756	21,309
3rd Supervisorial District.....	26,675	18,495	26,439	18,724
4th Supervisorial District.....	32,177	20,110	28,498	23,626
5th Supervisorial District.....	25,477	10,858	15,438	20,521
County Absentee Vote.....	6,068	4,006	5,334	4,740
New Resident Vote.....	278	222		
Total, San Mateo County.....	140,978	77,916	109,924	107,050

STATEMENT OF VOTE—Supervisory Districts—Continued

Counties	PRESIDENTIAL ELECTORS		U.S. SENATOR	
	LYNDON B. JOHNSON (Democrat)	BARRY M. GOLDWATER (Republican)	GEORGE MURPHY (Republican)	PIERRE SALINGER (Democrat)
Santa Barbara:				
1st Supervisorial District	3,350	3,040	3,787	2,643
2nd Supervisorial District	15,062	9,083	11,953	12,272
3rd Supervisorial District	11,887	9,183	11,725	9,399
4th Supervisorial District	5,423	4,914	5,933	4,427
5th Supervisorial District	9,812	9,048	10,221	8,619
County Absentee Vote	2,634	2,608	3,140	2,098
New Resident Vote	213	144		
Total, Santa Barbara County	48,381	38,020	46,759	39,468
Santa Clara:				
1st Supervisorial District	4,809	2,929	3,559	4,084
2nd Supervisorial District	36,507	16,567	21,915	31,359
3rd Supervisorial District	22,786	8,857	11,769	19,879
4th Supervisorial District	74,060	48,005	62,781	59,605
5th Supervisorial District	55,906	35,662	49,831	42,315
County Absentee Vote	7,575	4,966	6,215	6,350
New Resident Vote	606	434		
Total, Santa Clara County	202,249	117,420	156,070	163,592
Santa Cruz:				
1st Supervisorial District	5,372	4,284	5,186	4,372
2nd Supervisorial District	5,820	4,690	5,714	4,716
3rd Supervisorial District	3,968	2,544	3,169	3,352
4th Supervisorial District	6,473	2,735	3,720	5,326
5th Supervisorial District	3,776	3,472	4,182	3,021
County Absentee Vote	1,290	1,986	1,341	1,010
New Resident Vote	15	24		
Total, Santa Cruz County	26,714	18,836	23,312	21,797
Shasta:				
1st Supervisorial District	3,840	2,051	2,602	3,284
2nd Supervisorial District	2,766	1,136	1,473	2,440
3rd Supervisorial District	2,364	1,325	1,687	1,990
4th Supervisorial District	5,023	2,091	2,732	4,377
5th Supervisorial District	4,176	1,995	2,594	3,571
County Absentee Vote	926	543	649	814
New Resident Vote	47	37		
Total, Shasta County	19,142	9,178	11,737	16,476
Sierra:				
1st Supervisorial District	95	71	92	77
2nd Supervisorial District	38	42	58	18
3rd Supervisorial District	180	131	188	122
4th Supervisorial District	363	65	131	299
5th Supervisorial District	95	50	66	77
County Absentee Vote	57	54	62	46
New Resident Vote				
Total, Sierra County	828	413	597	639

STATEMENT OF VOTE—Supervisory Districts—Continued

Counties	PRESIDENTIAL ELECTORS		U.S. SENATOR	
	LYNDON B. JOHNSON (Democrat)	BARRY M. GOLDWATER (Republican)	GEORGE MURPHY (Republican)	PIERRE SALINGER (Democrat)
Siskiyou:				
1st Supervisorial District.....	1,522	938	1,229	1,313
2nd Supervisorial District.....	1,854	706	901	1,639
3rd Supervisorial District.....	2,005	984	1,207	1,772
4th Supervisorial District.....	1,832	1,256	1,668	1,411
5th Supervisorial District.....	1,115	996	1,246	846
County Absentee Vote.....	796	302	395	701
New Resident Vote.....	2	4		
Total, Siskiyou County.....	9,126	5,186	6,646	7,682
Solano:				
1st Supervisorial District.....	11,439	4,848	6,678	9,710
2nd Supervisorial District.....	8,554	2,723	4,076	7,260
3rd Supervisorial District.....	7,394	3,490	4,877	6,051
4th Supervisorial District.....	4,267	2,244	3,146	3,374
5th Supervisorial District.....	1,375	1,030	1,362	1,046
County Absentee Vote.....	1,892	923	1,155	1,656
New Resident Vote.....	9	5		
Total, Solano County.....	34,930	15,263	21,294	29,097
Sonoma:				
1st Supervisorial District.....	5,316	3,500	4,547	4,220
2nd Supervisorial District.....	9,383	4,876	6,791	7,389
3rd Supervisorial District.....	13,036	8,794	11,624	10,086
4th Supervisorial District.....	4,541	2,900	3,770	3,594
5th Supervisorial District.....	9,903	6,074	8,058	7,813
County Absentee Vote.....	2,132	1,471	1,823	1,767
New Resident Vote.....	43	62		
Total, Sonoma County.....	44,354	27,677	36,613	34,869
Stanislaus:				
1st Supervisorial District.....	3,648	2,180	2,747	2,982
2nd Supervisorial District.....	12,292	6,244	8,023	10,122
3rd Supervisorial District.....	8,586	3,421	4,581	7,266
4th Supervisorial District.....	14,004	7,841	10,387	11,221
5th Supervisorial District.....	2,569	1,068	1,430	2,160
County Absentee Vote.....	1,929	1,186	1,527	1,546
New Resident Vote.....	50	33		
Total, Stanislaus County.....	43,078	21,973	28,695	35,297
Sutter:				
1st Supervisorial District.....	839	812	927	713
2nd Supervisorial District.....	4,071	4,441	5,351	3,151
3rd Supervisorial District.....	602	671	769	502
4th Supervisorial District.....	552	551	644	459
5th Supervisorial District.....	378	388	484	282
County Absentee Vote.....	339	375	454	258
New Resident Vote.....	6	3		
Total, Sutter County.....	6,787	7,241	8,629	5,365

STATEMENT OF VOTE—Supervisory Districts—Continued

Counties	PRESIDENTIAL ELECTORS		U.S. SENATOR	
	LYNDON B. JOHNSON (Democrat)	BARRY M. GOLDWATER (Republican)	GEORGE MURPHY (Republican)	PIERRE SALINGER (Democrat)
Tehama:				
1st Supervisorial District.....	1,350	811	1,025	1,150
2nd Supervisorial District.....	1,312	721	886	1,143
3rd Supervisorial District.....	1,794	1,139	1,416	1,518
4th Supervisorial District.....	878	727	871	732
5th Supervisorial District.....	1,215	910	1,066	1,053
County Absentee Vote.....	371	219	276	329
New Resident Vote.....	8	2		
Total, Tehama County.....	6,928	4,529	5,540	5,925
Trinity:				
1st Supervisorial District.....	212	153	216	151
2nd Supervisorial District.....	663	409	623	431
3rd Supervisorial District.....	597	252	346	505
4th Supervisorial District.....	403	235	352	280
5th Supervisorial District.....	153	94	124	122
County Absentee Vote.....	147	109	133	127
New Resident Vote.....				
Total, Trinity County.....	2,175	1,252	1,794	1,616
Tulare:				
1st Supervisorial District.....	7,039	5,094	6,024	6,118
2nd Supervisorial District.....	8,252	3,746	4,865	7,127
3rd Supervisorial District.....	8,685	7,393	8,898	7,218
4th Supervisorial District.....	4,769	3,347	4,114	4,005
5th Supervisorial District.....	3,980	2,007	2,403	3,572
County Absentee Vote.....	1,233	923	1,063	1,063
New Resident Vote.....	16	17		
Total, Tulare County.....	33,974	22,527	27,367	29,103
Tuolumne:				
1st Supervisorial District.....	867	505	678	705
2nd Supervisorial District.....	862	601	792	676
3rd Supervisorial District.....	1,518	942	1,192	1,257
4th Supervisorial District.....	314	131	178	265
5th Supervisorial District.....	971	463	639	800
County Absentee Vote.....	403	219	264	349
New Resident Vote.....	4			
Total, Tuolumne County.....	4,939	2,861	3,743	4,052
Ventura:				
1st Supervisorial District.....	12,553	7,811	10,643	9,891
2nd Supervisorial District.....	14,844	14,831	18,447	11,342
3rd Supervisorial District.....	6,650	3,674	4,960	5,421
4th Supervisorial District.....	5,428	3,474	4,502	4,467
5th Supervisorial District.....	15,610	8,122	10,766	13,093
County Absentee Vote.....	2,477	2,169	2,572	2,075
New Resident Vote.....	243	183		
Total Ventura County.....	57,805	40,264	51,890	46,289

STATEMENT OF VOTE—Supervisory Districts—Continued

Counties	PRESIDENTIAL ELECTORS		U.S. SENATOR	
	LYNDON B. JOHNSON (Democrat)	BARRY M. GOLDWATER (Republican)	GEORGE MURPHY (Republican)	PIERRE SALINGER (Democrat)
Yolo:				
1st Supervisorial District.....	3,874	1,400	2,141	3,112
2nd Supervisorial District.....	4,076	1,843	2,772	3,138
3rd Supervisorial District.....	2,768	1,039	1,470	2,322
4th Supervisorial District.....	4,094	2,064	2,851	3,324
5th Supervisorial District.....	2,586	1,164	1,623	2,090
County Absentee Vote.....	864	446	579	721
New Resident Vote.....	54	20		
Total, Yolo County.....	18,266	7,976	11,436	14,707
Yuba:				
1st Supervisorial District.....	517	564	682	411
2nd Supervisorial District.....	1,386	1,320	1,595	1,122
3rd Supervisorial District.....	3,500	1,856	2,280	3,025
4th Supervisorial District.....	587	665	758	495
5th Supervisorial District.....	346	283	331	296
County Absentee Vote.....	419	268	331	363
New Resident Vote.....	11	8		
Total, Yuba County.....	6,766	4,964	5,977	5,712
Total, All Supervisorial Districts.....	4,171,877	2,879,108	3,628,555	3,411,912

STATEMENT OF VOTE—Supervisory Districts—Continued

Counties	PROPOSITION OF MAJOR INTEREST	
	¹³ (Yes)	¹⁴ (No)
Alameda:		
1st Supervisorial District.....	36,108	17,630
2nd Supervisorial District.....	86,723	37,665
3rd Supervisorial District.....	45,025	21,499
4th Supervisorial District.....	40,309	44,467
5th Supervisorial District.....	35,769	36,617
County Absentee Vote.....	9,446	6,858
Total, Alameda County.....	253,380	164,736
Alpine:		
1st Supervisorial District.....	11	7
2nd Supervisorial District.....	27	10
3rd Supervisorial District.....	30	15
4th Supervisorial District.....	22	8
5th Supervisorial District.....	15	14
County Absentee Vote.....	22	12
Total, Alpine County.....	127	66
Amador:		
1st Supervisorial District.....	939	584
2nd Supervisorial District.....	591	261
3rd Supervisorial District.....	441	230
4th Supervisorial District.....	555	327
5th Supervisorial District.....	431	195
County Absentee Vote.....	165	114
Total, Amador County.....	3,122	1,711
Butte:		
1st Supervisorial District.....	4,401	1,964
2nd Supervisorial District.....	4,594	2,286
3rd Supervisorial District.....	6,179	3,162
4th Supervisorial District.....	4,118	1,814
5th Supervisorial District.....	6,994	2,380
County Absentee Vote.....	1,292	598
Total, Butte County.....	27,578	12,204
Calaveras:		
1st Supervisorial District.....	716	331
2nd Supervisorial District.....	729	241
3rd Supervisorial District.....	841	309
4th Supervisorial District.....	745	333
5th Supervisorial District.....	424	151
County Absentee Vote.....	231	129
Total, Calaveras County.....	3,686	1,494
Colusa:		
1st Supervisorial District.....	456	271
2nd Supervisorial District.....	471	286
3rd Supervisorial District.....	532	289
4th Supervisorial District.....	418	279
5th Supervisorial District.....	665	496
County Absentee Vote.....	157	75
Total, Colusa County.....	2,699	1,696

STATEMENT OF VOTE—Supervisory Districts—Continued

Counties	PROPOSITION OF MAJOR INTEREST	
	14 (Yes)	14 (No)
Contra Costa:		
1st Supervisorial District.....	16,098	13,625
2nd Supervisorial District.....	26,129	10,872
3rd Supervisorial District.....	24,437	12,115
4th Supervisorial District.....	31,446	15,758
5th Supervisorial District.....	15,296	9,623
County Absentee Vote.....	4,907	2,719
Total, Contra Costa County.....	118,313	64,712
Del Norte:		
1st Supervisorial District.....	615	364
2nd Supervisorial District.....	899	522
3rd Supervisorial District.....	403	249
4th Supervisorial District.....	756	454
5th Supervisorial District.....	350	213
County Absentee Vote.....	194	111
Total, Del Norte County.....	3,217	1,913
El Dorado:		
1st Supervisorial District.....	3,419	1,728
2nd Supervisorial District.....	1,306	487
3rd Supervisorial District.....	1,494	647
4th Supervisorial District.....	748	299
5th Supervisorial District.....	2,399	991
County Absentee Vote.....	538	244
Total, El Dorado County.....	9,904	4,396
Fresno:		
1st Supervisorial District.....	7,605	8,327
2nd Supervisorial District.....	21,480	9,708
3rd Supervisorial District.....	24,536	10,348
4th Supervisorial District.....	10,900	5,679
5th Supervisorial District.....	18,097	9,756
County Absentee Vote.....	4,018	1,930
Total, Fresno County.....	86,636	45,748
Glenn:		
1st Supervisorial District.....	967	402
2nd Supervisorial District.....	1,710	661
3rd Supervisorial District.....	172	79
4th Supervisorial District.....	1,167	876
5th Supervisorial District.....	431	204
County Absentee Vote.....	215	113
Total, Glenn County.....	4,662	2,335
Humboldt:		
1st Supervisorial District.....	3,881	2,958
2nd Supervisorial District.....	4,032	2,780
3rd Supervisorial District.....	4,069	3,167
4th Supervisorial District.....	4,543	3,503
5th Supervisorial District.....	3,158	2,255
County Absentee Vote.....	1,184	889
Total, Humboldt County.....	20,867	15,552

STATEMENT OF VOTE—Supervisory Districts—Continued

Counties	PROPOSITION OF MAJOR INTEREST	
	¹⁴ (Yes)	¹⁴ (No)
Imperial:		
1st Supervisorial District.....	1,479	1,129
2nd Supervisorial District.....	5,380	2,143
3rd Supervisorial District.....	1,390	514
4th Supervisorial District.....	3,480	1,779
5th Supervisorial District.....	1,240	451
County Absentee Vote.....	754	303
Total, Imperial County.....	13,723	6,319
Inyo:		
1st Supervisorial District.....	1,025	413
2nd Supervisorial District.....	1,219	420
3rd Supervisorial District.....	596	228
4th Supervisorial District.....	553	291
5th Supervisorial District.....	271	147
County Absentee Vote.....	323	148
Total, Inyo County.....	3,987	1,647
Kern:		
1st Supervisorial District.....	13,403	6,646
2nd Supervisorial District.....	23,195	7,927
3rd Supervisorial District.....	27,107	10,471
4th Supervisorial District.....	5,274	1,783
5th Supervisorial District.....	4,356	2,039
County Absentee Vote.....	3,175	1,248
Total, Kern County.....	76,510	30,114
Kings:		
1st Supervisorial District.....	2,902	1,579
2nd Supervisorial District.....	1,483	1,051
3rd Supervisorial District.....	2,433	1,436
4th Supervisorial District.....	2,234	1,409
5th Supervisorial District.....	1,482	1,169
County Absentee Vote.....	571	264
Total, Kings County.....	11,105	6,908
Lake:		
1st Supervisorial District.....	389	133
2nd Supervisorial District.....	1,805	623
3rd Supervisorial District.....	1,071	425
4th Supervisorial District.....	1,318	607
5th Supervisorial District.....	850	404
County Absentee Vote.....	395	179
Total, Lake County.....	5,828	2,371
Lassen:		
1st Supervisorial District.....	622	504
2nd Supervisorial District.....	769	623
3rd Supervisorial District.....	786	442
4th Supervisorial District.....	598	437
5th Supervisorial District.....	469	311
County Absentee Vote.....	168	140
Total, Lassen County.....	3,412	2,457

STATEMENT OF VOTE—Supervisory Districts—Continued

Counties	PROPOSITION OF MAJOR INTEREST	
	14 (Yes)	14 (No)
Los Angeles:		
1st Supervisorial District.....	515,999	143,826
2nd Supervisorial District.....	212,716	215,072
3rd Supervisorial District.....	286,056	195,506
4th Supervisorial District.....	305,234	123,854
5th Supervisorial District.....	422,167	164,546
County Absentee Vote.....	60,448	27,538
Total, Los Angeles County.....	1,802,620	870,342
Madera:		
1st Supervisorial District.....	1,181	573
2nd Supervisorial District.....	1,859	761
3rd Supervisorial District.....	2,542	1,177
4th Supervisorial District.....	1,318	706
5th Supervisorial District.....	1,530	784
County Absentee Vote.....	491	223
Total, Madera County.....	8,921	4,224
Marin:		
1st Supervisorial District.....	10,113	9,551
2nd Supervisorial District.....	11,741	9,963
3rd Supervisorial District.....	8,535	9,462
4th Supervisorial District.....	1,600	1,264
5th Supervisorial District.....	4,744	3,505
County Absentee Vote.....	1,934	1,705
Total, Marin County.....	38,667	35,450
Mariposa:		
1st Supervisorial District.....	50	23
2nd Supervisorial District.....	223	93
3rd Supervisorial District.....	207	90
4th Supervisorial District.....	670	283
5th Supervisorial District.....	524	326
County Absentee Vote.....	238	108
Total, Mariposa County.....	1,912	923
Mendocino:		
1st Supervisorial District.....	1,922	1,324
2nd Supervisorial District.....	2,626	2,068
3rd Supervisorial District.....	1,775	1,226
4th Supervisorial District.....	1,445	1,259
5th Supervisorial District.....	1,809	1,153
County Absentee Vote.....	533	330
Total, Mendocino County.....	10,110	7,360
Merced:		
1st Supervisorial District.....	4,978	2,858
2nd Supervisorial District.....	1,758	1,272
3rd Supervisorial District.....	3,968	2,488
4th Supervisorial District.....	1,757	1,339
5th Supervisorial District.....	3,059	2,146
County Absentee Vote.....	889	469
Total, Merced County.....	16,409	10,572

STATEMENT OF VOTE—Supervisory Districts—Continued

Counties	PROPOSITION OF MAJOR INTEREST	
	11 (Yes)	14 (No)
Modoc:		
1st Supervisorial District.....	238	204
2nd Supervisorial District.....	333	412
3rd Supervisorial District.....	362	427
4th Supervisorial District.....	179	255
5th Supervisorial District.....	280	136
County Absentee Vote.....	144	121
Total, Modoc County.....	1,536	1,555
Mono:		
1st Supervisorial District.....	349	64
2nd Supervisorial District.....	53	31
3rd Supervisorial District.....	234	66
4th Supervisorial District.....	126	36
5th Supervisorial District.....	155	57
County Absentee Vote.....	200	58
Total, Mono County.....	1,117	312
Monterey:		
1st Supervisorial District.....	5,981	3,790
2nd Supervisorial District.....	10,059	5,863
3rd Supervisorial District.....	3,210	1,907
4th Supervisorial District.....	3,774	4,135
5th Supervisorial District.....	11,293	9,279
County Absentee Vote.....	2,436	1,616
Total, Monterey County.....	36,753	26,590
Napa:		
1st Supervisorial District.....	5,364	1,944
2nd Supervisorial District.....	4,734	1,752
3rd Supervisorial District.....	3,274	1,403
4th Supervisorial District.....	226	52
5th Supervisorial District.....	7,681	2,642
County Absentee Vote.....	1,124	493
Total, Napa County.....	22,403	8,286
Nevada:		
1st Supervisorial District.....	1,630	642
2nd Supervisorial District.....	2,219	934
3rd Supervisorial District.....	1,307	628
4th Supervisorial District.....	1,477	568
5th Supervisorial District.....	522	328
County Absentee Vote.....	513	234
Total, Nevada County.....	7,668	3,334
Orange:		
1st Supervisorial District.....	36,838	10,889
2nd Supervisorial District.....	83,013	23,046
3rd Supervisorial District.....	102,794	29,465
4th Supervisorial District.....	32,947	8,954
5th Supervisorial District.....	46,193	13,327
County Absentee Vote.....	11,148	3,509
Total, Orange County.....	312,933	89,190

STATEMENT OF VOTE—Supervisory Districts—Continued

Counties	PROPOSITION OF MAJOR INTEREST	
	¹⁴ (Yes)	¹⁴ (No)
Placer:		
1st Supervisorial District.....	5,379	3,249
2nd Supervisorial District.....	3,487	2,247
3rd Supervisorial District.....	3,913	2,243
4th Supervisorial District.....	2,177	1,183
5th Supervisorial District.....	964	482
County Absentee Vote.....	1,133	623
Total, Placer County.....	17,053	10,027
Plumas:		
1st Supervisorial District.....	483	361
2nd Supervisorial District.....	552	407
3rd Supervisorial District.....	684	487
4th Supervisorial District.....	537	458
5th Supervisorial District.....	602	392
County Absentee Vote.....	327	206
Total, Plumas County.....	3,185	2,311
Riverside:		
1st Supervisorial District.....	20,721	9,072
2nd Supervisorial District.....	18,895	7,758
3rd Supervisorial District.....	13,722	6,110
4th Supervisorial District.....	17,350	9,118
5th Supervisorial District.....	20,327	9,767
County Absentee Vote.....	4,719	2,036
Total, Riverside County.....	95,734	43,861
Sacramento:		
1st Supervisorial District.....	23,686	14,119
2nd Supervisorial District.....	26,038	19,113
3rd Supervisorial District.....	21,718	15,136
4th Supervisorial District.....	30,684	16,260
5th Supervisorial District.....	30,791	18,634
County Absentee Vote.....	6,101	3,515
Total, Sacramento County.....	139,018	86,777
San Benito:		
1st Supervisorial District.....	603	516
2nd Supervisorial District.....	511	549
3rd Supervisorial District.....	862	611
4th Supervisorial District.....	441	249
5th Supervisorial District.....	669	611
County Absentee Vote.....	195	121
Total, San Benito County.....	3,281	2,657
San Bernardino:		
1st Supervisorial District.....	24,842	8,498
2nd Supervisorial District.....	44,642	15,094
3rd Supervisorial District.....	22,873	9,232
4th Supervisorial District.....	22,780	10,408
5th Supervisorial District.....	28,756	13,913
County Absentee Vote.....	6,787	2,642
Total, San Bernardino County.....	150,680	59,787

STATEMENT OF VOTE—Supervisory Districts—Continued

Counties	PROPOSITION OF MAJOR INTEREST	
	14 (Yes)	14 (No)
San Diego:		
1st Supervisorial District	55,389	23,772
2nd Supervisorial District	80,095	28,799
3rd Supervisorial District	57,045	23,258
4th Supervisorial District	31,012	22,107
5th Supervisorial District	57,294	20,248
County Absentee Vote	16,159	6,486
Total, San Diego County	296,994	124,670
San Francisco:		
(At large) (Includes Absentees)	165,155	147,151
San Joaquin:		
1st Supervisorial District	5,353	6,247
2nd Supervisorial District	13,127	6,787
3rd Supervisorial District	14,290	7,647
4th Supervisorial District	12,610	4,902
5th Supervisorial District	12,521	5,459
County Absentee Vote	2,700	1,418
Total, San Joaquin County	60,601	32,460
San Luis Obispo:		
1st Supervisorial District	2,853	1,251
2nd Supervisorial District	4,321	2,233
3rd Supervisorial District	5,567	3,836
4th Supervisorial District	5,782	2,878
5th Supervisorial District	3,024	1,535
County Absentee Vote	1,662	870
Total, San Luis Obispo	23,209	12,603
San Mateo:		
1st Supervisorial District	20,853	10,405
2nd Supervisorial District	23,352	18,342
3rd Supervisorial District	27,087	17,738
4th Supervisorial District	29,619	22,131
5th Supervisorial District	22,664	12,989
County Absentee Vote	5,905	3,920
Total, San Mateo County	129,480	85,525
Santa Barbara:		
1st Supervisorial District	3,880	2,475
2nd Supervisorial District	13,206	10,685
3rd Supervisorial District	12,372	8,628
4th Supervisorial District	7,166	3,002
5th Supervisorial District	12,945	5,443
County Absentee Vote	3,232	1,826
Total, Santa Barbara County	52,801	32,059
Santa Clara:		
1st Supervisorial District	3,671	3,913
2nd Supervisorial District	27,057	25,813
3rd Supervisorial District	16,029	15,354
4th Supervisorial District	67,872	54,080
5th Supervisorial District	47,348	44,536
County Absentee Vote	6,707	5,457
Total, Santa Clara County	168,684	149,153

STATEMENT OF VOTE—Supervisory Districts—Continued

Counties	PROPOSITION OF MAJOR INTEREST	
	14 (Yes)	14 (No)
Santa Cruz:		
1st Supervisorial District.....	5,967	3,583
2nd Supervisorial District.....	6,268	4,113
3rd Supervisorial District.....	3,721	2,638
4th Supervisorial District.....	4,109	4,755
5th Supervisorial District.....	4,641	2,567
County Absentee Vote.....	1,440	862
Total, Santa Cruz County.....	26,146	18,518
Shasta:		
1st Supervisorial District.....	2,780	2,997
2nd Supervisorial District.....	1,978	1,808
3rd Supervisorial District.....	1,946	1,555
4th Supervisorial District.....	3,630	3,281
5th Supervisorial District.....	3,164	2,862
County Absentee Vote.....	843	547
Total, Shasta County.....	14,341	13,050
Sierra:		
1st Supervisorial District.....	122	44
2nd Supervisorial District.....	52	26
3rd Supervisorial District.....	218	86
4th Supervisorial District.....	164	213
5th Supervisorial District.....	74	58
County Absentee Vote.....	64	39
Total, Sierra County.....	694	466
Siskiyou:		
1st Supervisorial District.....	1,160	1,061
2nd Supervisorial District.....	1,148	1,283
3rd Supervisorial District.....	1,349	1,475
4th Supervisorial District.....	1,566	1,354
5th Supervisorial District.....	1,201	783
County Absentee Vote.....	589	445
Total, Siskiyou County.....	7,013	6,401
Solano:		
1st Supervisorial District.....	11,292	4,914
2nd Supervisorial District.....	7,758	3,404
3rd Supervisorial District.....	7,828	2,989
4th Supervisorial District.....	4,165	2,237
5th Supervisorial District.....	1,711	652
County Absentee Vote.....	1,852	845
Total, Solano County.....	34,606	15,041
Sonoma:		
1st Supervisorial District.....	5,682	3,032
2nd Supervisorial District.....	7,935	5,850
3rd Supervisorial District.....	12,976	8,394
4th Supervisorial District.....	4,521	2,673
5th Supervisorial District.....	9,903	5,551
County Absentee Vote.....	2,190	1,226
Total, Sonoma County.....	43,207	26,726

STATEMENT OF VOTE—Supervisory Districts—Continued

Counties	PROPOSITION OF MAJOR INTEREST	
	14 (Yes)	14 (No)
Stanislaus:		
1st Supervisory District.....	3,711	1,905
2nd Supervisory District.....	11,628	6,241
3rd Supervisory District.....	7,127	4,654
4th Supervisory District.....	13,187	8,211
5th Supervisory District.....	1,997	1,455
County Absentee Vote.....	1,860	1,112
Total, Stanislaus County.....	39,510	23,578
Sutter:		
1st Supervisory District.....	1,161	429
2nd Supervisory District.....	6,128	2,240
3rd Supervisory District.....	998	239
4th Supervisory District.....	734	334
5th Supervisory District.....	535	214
County Absentee Vote.....	484	191
Total, Sutter County.....	10,040	3,647
Tehama:		
1st Supervisory District.....	1,077	1,041
2nd Supervisory District.....	1,056	906
3rd Supervisory District.....	1,662	1,158
4th Supervisory District.....	992	542
5th Supervisory District.....	1,235	798
County Absentee Vote.....	348	223
Total, Tehama County.....	6,370	4,668
Trinity:		
1st Supervisory District.....	211	145
2nd Supervisory District.....	496	527
3rd Supervisory District.....	396	415
4th Supervisory District.....	370	218
5th Supervisory District.....	133	80
County Absentee Vote.....	159	76
Total, Trinity County.....	1,765	1,461
Tulare:		
1st Supervisory District.....	7,840	3,885
2nd Supervisory District.....	6,950	4,487
3rd Supervisory District.....	10,901	4,878
4th Supervisory District.....	5,169	2,637
5th Supervisory District.....	3,523	2,096
County Absentee Vote.....	1,321	681
Total, Tulare County.....	35,704	18,664
Tuolumne:		
1st Supervisory District.....	805	519
2nd Supervisory District.....	939	482
3rd Supervisory District.....	1,563	809
4th Supervisory District.....	267	137
5th Supervisory District.....	890	474
County Absentee Vote.....	343	221
Total, Tuolumne County.....	4,807	2,642

STATEMENT OF VOTE—Supervisory Districts—Continued

Counties	PROPOSITION OF MAJOR INTEREST	
	14 (Yes)	14 (No)
Ventura:		
1st Supervisorial District.....	12,726	7,626
2nd Supervisorial District.....	21,524	7,977
3rd Supervisorial District.....	6,613	3,662
4th Supervisorial District.....	5,506	3,310
5th Supervisorial District.....	14,541	8,978
County Absentee Vote.....	3,054	1,430
Total, Ventura County.....	63,964	32,983
Yolo:		
1st Supervisorial District.....	3,275	1,827
2nd Supervisorial District.....	2,413	3,456
3rd Supervisorial District.....	2,216	1,465
4th Supervisorial District.....	3,690	2,359
5th Supervisorial District.....	2,127	1,477
County Absentee Vote.....	691	573
Total, Yolo County.....	14,412	11,157
Yuba:		
1st Supervisorial District.....	786	294
2nd Supervisorial District.....	1,788	886
3rd Supervisorial District.....	3,785	1,371
4th Supervisorial District.....	953	266
5th Supervisorial District.....	449	159
County Absentee Vote.....	440	211
Total, Yuba County.....	8,201	3,187
Total, All Supervisorial Districts.....	4,526,460	2,395,747

STATEMENT OF VOTE—Cities

Counties	PRESIDENTIAL ELECTORS		U.S. SENATOR	
	LYNDON E. JOHNSON (Democrat)	BARRY M. GOLDWATER (Republican)	GEORGE MURPHY (Republican)	PIERRE SALINGER (Democrat)
Alameda County Cities:				
Alameda	12,818	8,645	11,198	10,000
Albany	5,390	2,762	3,861	4,246
Berkeley	39,874	13,228	18,961	33,835
Emeryville	818	305	395	677
Fremont	16,754	9,852	13,059	13,375
Hayward	19,060	10,308	13,715	15,361
Livermore	5,474	4,436	5,802	4,091
Newark	4,150	1,910	2,627	3,411
Oakland	112,167	49,458	63,362	95,249
Piedmont	2,247	3,953	4,742	1,511
Pleasanton	1,148	866	1,155	850
San Leandro	19,618	11,084	14,640	15,660
Union City	1,865	442	637	1,617
Total, Cities	241,383	117,249	154,154	199,883
Total, Unincorporated Areas	31,326	19,473	25,454	24,648
County Absentee Vote	10,695	6,056	7,638	9,177
New Resident Vote	429	220		
Total, Alameda County	283,833	142,998	187,246	233,708
Alpine County Cities: (None)				
Total, Unincorporated Area	75	106	114	62
County Absentee Vote	16	18	21	12
New Resident Vote				
Total, Alpine County	91	124	135	74
Amador County Cities:				
Amador	37	25	33	29
Ione	448	251	367	338
Jackson	637	248	381	513
Plymouth	143	59	83	112
Sutter Creek	442	238	341	343
Total, Cities	1,707	821	1,205	1,335
Total, Unincorporated Areas	1,478	780	1,009	1,182
County Absentee Vote	223	79	117	182
New Resident Vote	2	2		
Total, Amador County	3,410	1,682	2,331	2,699
Butte County Cities:				
Biggs	249	119	174	189
Chico	3,347	3,191	3,866	2,698
Gridley	758	563	679	633
Oroville	1,771	1,475	1,732	1,511
Total, Cities	6,125	5,348	6,451	5,031
Total, Unincorporated Areas	13,682	13,267	15,551	11,415
County Absentee Vote	1,010	951	1,095	865
New Resident Vote	14	8		
Total, Butte County	20,831	19,574	23,097	17,311

STATEMENT OF VOTE—Cities—Continued

Counties	PRESIDENTIAL ELECTORS		U.S. SENATOR	
	LYNDON B. JOHNSON (Democrat)	BARRY M. GOLDWATER (Republican)	GEORGE MURPHY (Republican)	PIERRE SALINGER (Democrat)
Calaveras County Cities:				
Angels.....	470	215	364	335
Total, Cities.....	470	215	364	335
Total, Unincorporated Areas.....	2,445	1,862	2,423	1,877
County Absentee Vote.....	226	167	199	195
New Resident Vote.....	4			
Total, Calaveras County.....	3,145	2,244	2,986	2,407
Colusa County Cities:				
Colusa.....	849	497	689	672
Williams.....	334	201	269	268
Total, Cities.....	1,183	698	958	940
Total, Unincorporated Areas.....	1,459	1,011	1,270	1,213
County Absentee Vote.....	143	101	133	114
New Resident Vote.....	5	1		
Total, Colusa County.....	2,790	1,811	2,361	2,267
Contra Costa County Cities:				
Antioch.....	6,192	1,771	3,140	4,954
Brentwood.....	499	241	340	408
Clayton.....	159	122	192	110
Concord.....	13,491	6,896	10,844	10,302
El Cerrito.....	6,442	4,593	6,293	5,705
Hercules.....	77	67	85	74
Martinez.....	3,103	1,244	2,009	2,544
Pinole.....	1,961	1,281	1,792	1,661
Pittsburg.....	6,466	1,058	1,731	5,840
Pleasant Hill.....	4,730	3,187	4,816	3,405
Richmond.....	18,331	7,448	10,518	19,026
San Pablo.....	4,270	1,773	2,525	4,159
Walnut Creek.....	3,789	3,018	4,471	2,693
Total, Cities.....	69,510	32,699	48,756	60,881
Total, Unincorporated Areas.....	38,859	29,073	41,115	30,683
County Absentee Vote.....	4,573	3,035	3,941	3,857
New Resident Vote.....	129	204		
Total, Contra Costa County.....	113,071	65,011	93,812	95,421
Del Norte County Cities:				
Crescent City.....	564	389	478	477
Total, Cities.....	564	389	478	477
Total, Unincorporated Areas.....	2,876	1,518	1,895	2,454
County Absentee Vote.....	199	157	177	169
New Resident Vote.....	13	11		
Total, Del Norte County.....	3,652	2,075	2,550	3,100
El Dorado County Cities:				
Placerville.....	1,145	799	1,075	877
Total, Cities.....	1,145	799	1,075	877
Total, Unincorporated Areas.....	7,204	4,610	6,011	5,814
County Absentee Vote.....	457	360	429	392
New Resident Vote.....	4	6		
Total, El Dorado County.....	8,810	5,775	7,515	7,083

STATEMENT OF VOTE—Cities—Continued

Counties	PRESIDENTIAL ELECTORS		U.S. SENATOR	
	LYNDON B. JOHNSON (Democrat)	BARRY M. GOLDWATER (Republican)	GEORGE MURPHY (Republican)	PIERRE SALINGER (Democrat)
Fresno County Cities:				
Clovis	2,075	998	1,280	1,804
Coalinga	1,568	819	1,063	1,344
Firebaugh	457	145	189	416
Fowler	454	175	232	386
Fresno	39,427	18,268	23,986	33,391
Huron	186	35	38	180
Kerman	461	221	272	396
Kingsburg	812	598	792	610
Mendota	304	100	141	262
Orange Cove	452	136	175	398
Parlier	255	94	108	240
Reedley	1,121	1,129	1,314	1,242
Sanger	2,091	659	886	1,846
San Joaquin	136	68	99	104
Selma	1,464	770	959	1,266
Total, Cities	51,563	24,215	31,534	43,885
Total, Unincorporated Areas	33,803	20,332	25,351	28,753
County Absentee Vote	3,964	2,214	2,910	3,327
New Resident Vote	45	31		
Total, Fresno County	89,375	46,792	59,795	75,965
Glenn County Cities:				
Orland	648	507	689	468
Willows	1,020	686	821	888
Total, Cities	1,668	1,193	1,510	1,356
Total, Unincorporated Areas	2,087	1,987	2,281	1,765
County Absentee Vote	176	170	201	138
New Resident Vote	6	1		
Total, Glenn County	3,937	3,351	3,992	3,259
Humboldt County Cities:				
Arcata	1,329	579	784	1,125
Blue Lake	338	115	146	307
Eureka	6,879	3,677	4,717	5,854
Ferndale	324	261	348	240
Fortuna	891	510	679	723
Trinidad	89	51	64	81
Total, Cities	9,850	5,193	6,738	8,330
Total, Unincorporated Areas	14,195	6,881	8,805	12,284
County Absentee Vote	1,437	821	1,018	1,234
New Resident Vote	33	14		
Total, Humboldt County	25,515	12,909	16,561	21,848
Imperial County Cities:				
Brawley	2,088	1,767	2,083	1,905
Calexico	1,215	589	690	1,132
Calipatria	306	209	229	280
El Centro	2,927	3,060	3,554	2,437
Holtville	585	481	565	510

STATEMENT OF VOTE—Cities—Continued

Counties	PRESIDENTIAL ELECTORS		U.S. SENATOR	
	LYNDON B. JOHNSON (Democrat)	BARRY M. GOLDWATER (Republican)	GEORGE MURPHY (Republican)	PIERRE SALINGER (Democrat)
Imperial County Cities—Continued:				
Imperial	576	440	535	486
Westmorland	235	131	145	212
Total, Cities	7,932	6,677	7,801	6,962
Total, Unincorporated Areas	2,737	2,992	3,102	2,577
County Absentee Vote	472	656	668	464
New Resident Vote	2	5		
Total, Imperial County	11,143	10,330	11,571	10,003
Inyo County Cities:				
Bishop	629	655	760	516
Total, Cities	629	655	760	516
Total, Unincorporated Areas	2,264	1,862	2,353	1,759
County Absentee Vote	268	234	288	217
New Resident Vote				
Total, Inyo County	3,161	2,751	3,401	2,492
Kern County Cities:				
Arvin	880	395	495	774
Bakersfield	15,230	11,667	14,237	12,608
Delano	2,560	1,185	1,528	2,204
Maricopa	164	77	103	143
McFarland	555	288	368	463
Ridgecrest	1,351	1,118	1,444	1,025
Shafter	925	911	1,044	771
Taft	1,049	784	1,008	817
Tehachapi	760	434	603	598
Wasco	1,547	782	1,003	1,306
Total, Cities	25,021	17,641	21,833	20,709
Total, Unincorporated Areas	36,470	25,262	31,505	30,175
County Absentee Vote	2,595	2,025	2,344	2,215
New Resident Vote	88	86		
Total, Kern County	64,174	45,014	55,682	53,099
Kings County Cities:				
Corcoran	1,083	552	690	950
Hanford	2,958	1,318	1,672	2,619
Lemoore	927	402	544	796
Total, Cities	4,968	2,272	2,906	4,365
Total, Unincorporated Areas	7,538	3,124	4,076	6,527
County Absentee Vote	551	340	397	481
New Resident Vote	16	17		
Total, Kings County	13,073	5,733	7,379	11,373
Lake County Cities:				
Lakeport	639	558	731	479
Total, Cities	639	558	731	479
Total, Unincorporated Areas	3,675	2,830	3,482	3,029
County Absentee Vote	366	228	285	318
New Resident Vote				
Total, Lake County	4,680	3,616	4,498	3,826

STATEMENT OF VOTE—Cities—Continued

Counties	PRESIDENTIAL ELECTORS		U.S. SENATOR	
	LYNDON B. JOHNSON (Democrat)	BARRY M. GOLDWATER (Republican)	GEORGE MURPHY (Republican)	PIERRE SALINGER (Democrat)
Lassen County Cities:				
Susanville.....	1,929	889	1,169	1,598
Total, Cities.....	1,929	889	1,169	1,598
Total, Unincorporated Areas.....	1,931	1,104	1,383	1,664
County Absentee Vote.....	207	127	155	181
New Resident Vote.....	5	4		
Total, Lassen County.....	4,072	2,124	2,707	3,443
Los Angeles County Cities:				
Alhambra.....	14,234	15,618	18,967	10,918
Arcadia.....	7,218	16,055	18,058	5,361
Artesia.....	1,936	1,484	1,880	1,501
Avalon.....	370	347	431	281
Azusa.....	4,423	2,846	3,689	3,577
Baldwin Park.....	7,802	4,158	5,801	6,094
Bell.....	4,848	3,245	4,430	3,612
Bellflower.....	10,624	8,236	10,856	7,977
Bell Gardens.....	5,138	1,996	3,077	3,951
Beverly Hills.....	11,832	6,399	7,794	10,537
Bradbury.....	78	261	286	59
Burbank.....	20,606	21,449	26,328	15,812
Claremont.....	3,309	4,292	5,085	2,639
Commerce.....	2,449	538	900	2,079
Compton.....	21,213	5,411	7,142	19,273
Covina.....	4,932	6,361	7,468	3,828
Cudahy.....	2,249	1,293	1,808	1,717
Culver City.....	7,776	5,782	7,228	6,334
Dairy Valley.....	430	565	639	341
Downey.....	17,528	18,770	23,472	12,830
Duarte.....	2,722	2,312	3,046	1,978
El Monte.....	8,181	5,294	7,126	6,237
El Segundo.....	2,761	3,241	3,972	2,047
Gardena.....	8,367	6,672	8,583	6,447
Glendale.....	22,527	38,948	44,100	17,338
Glendora.....	4,481	6,546	7,686	3,404
Hawaiian Gardens.....	507	220	335	389
Hawthorne.....	8,748	7,714	9,841	6,655
Hermosa Beach.....	3,456	3,791	4,502	2,727
Hidden Hills.....	191	380	424	147
Huntington Park.....	7,108	5,747	7,271	5,473
Industry.....	94	75	99	71
Inglewood.....	17,387	20,615	24,604	13,419
Irwindale.....	212	43	71	188
Lakewood.....	18,825	13,591	18,855	13,508
La Mirada.....	5,012	5,183	6,539	3,690
La Puente.....	5,278	2,324	3,365	4,250
La Verne.....	1,579	1,418	1,777	1,250
Lawndale.....	3,898	2,603	3,409	3,133
Lomita.....	3,676	2,726	3,508	2,879
Long Beach.....	80,204	71,997	91,723	60,306
Los Angeles.....	696,234	383,144	477,233	598,430
Lynwood.....	7,791	6,516	8,401	5,882
Manhattan Beach.....	6,687	9,096	10,688	5,115
Maywood.....	3,541	2,074	2,848	2,726
Monrovia.....	5,991	6,750	8,018	4,732
Montebello.....	10,707	5,650	7,897	8,513
Monterey Park.....	11,418	7,802	10,078	9,222
Norwalk.....	17,027	9,072	13,403	12,646
Palmdale.....	1,511	1,490	1,868	1,140
Palos Verdes Estates.....	1,570	4,133	4,623	1,133

SUPPLEMENT TO STATEMENT OF VOTE

STATEMENT OF VOTE—Cities—Continued

Counties	PRESIDENTIAL ELECTORS		U.S. SENATOR	
	LYNDON B. JOHNSON (Democrat)	BARRY M. GOLDWATER (Republican)	GEORGE MURPHY (Republican)	PIERRE SALINGER (Democrat)
Los Angeles County Cities—Continued:				
Paramount	5,789	3,256	4,574	4,423
Pasadena	25,897	28,691	33,327	21,361
Pico Rivera	12,251	5,620	8,079	9,993
Pomona	15,681	13,953	17,046	12,691
Redondo Beach	9,597	8,672	10,794	7,542
Rolling Hills	196	720	782	136
Rolling Hills Estates	672	1,661	1,859	484
Rosemead	3,787	3,021	3,958	2,888
San Dimas	1,838	1,832	2,184	1,497
San Fernando	3,491	2,277	2,904	2,905
San Gabriel	5,296	6,746	8,012	4,080
San Marino	1,241	6,532	6,992	834
Santa Fe Springs	3,314	1,362	2,166	2,460
Santa Monica	19,497	18,324	22,004	15,858
Sierra Madre	2,007	3,253	3,726	1,552
Signal Hill	987	884	1,134	734
South El Monte	993	385	580	801
South Gate	13,960	10,693	14,237	10,367
South Pasadena	3,616	7,146	8,045	2,775
Temple City	6,128	7,711	9,303	4,514
Torrance	23,179	24,491	30,367	17,354
Vernon	49	22	35	36
Walnut	463	521	639	346
West Covina	11,089	12,959	15,729	8,362
Whittier	12,764	19,115	22,774	9,195
Total, Cities	1,300,468	952,120	1,182,482	1,066,984
Total, Unincorporated Areas	219,642	161,535	201,966	179,587
County Absentee Vote	45,799	45,729	52,297	39,167
New Resident Vote	2,391	1,683		
Total, Los Angeles County	1,568,300	1,161,067	1,436,745	1,285,738
Madera County Cities:				
Chowchilla	1,066	502	671	931
Madera	3,593	1,362	2,025	2,960
Total, Cities	4,659	1,864	2,696	3,891
Total, Unincorporated Areas	4,236	2,317	2,975	3,557
County Absentee Vote	495	276	340	418
New Resident Vote	1	4		
Total, Madera County	9,391	4,461	6,011	7,866
Marin County Cities:				
Belvedere	526	619	831	343
Corte Madera	2,044	1,276	1,887	1,462
Fairfax	1,977	974	1,430	1,556
Larkspur	2,010	1,351	1,959	1,443
Mill Valley	3,367	2,044	2,948	2,537
Novato	4,093	2,280	3,388	3,038
Ross	569	642	872	367
San Anselmo	3,717	2,030	3,033	2,773
San Rafael	8,044	4,982	7,400	5,772

STATEMENT OF VOTE—Cities—Continued

Counties	PRESIDENTIAL ELECTORS		U.S. SENATOR	
	LYNDON B. JOHNSON (Democrat)	BARRY M. GOLDWATER (Republican)	GEORGE MURPHY (Republican)	PIERRE SALINGER (Democrat)
Marin County Cities—Continued:				
Sausalito.....	1,992	1,040	1,506	1,564
Tiburon.....	1,105	806	1,136	799
Total, Cities.....	29,444	18,044	26,390	21,654
Total, Unincorporated Areas.....	14,095	8,852	12,965	10,275
County Absentee Vote.....	2,771	1,668	2,287	2,189
New Resident Vote.....	152	118		
Total, Marin County.....	46,462	28,682	41,642	34,118
Mariposa County Cities: (None)				
Total, Unincorporated Area.....	1,493	1,112	1,358	1,240
County Absentee Vote.....	211	152	181	179
New Resident Vote.....				
Total, Mariposa County.....	1,704	1,264	1,539	1,419
Mendocino County Cities:				
Fort Bragg.....	1,310	430	658	1,076
Point Arena.....	70	98	115	54
Ukiah.....	2,574	1,353	1,884	2,107
Willits.....	731	383	524	579
Total, Cities.....	4,685	2,264	3,181	3,816
Total, Unincorporated Areas.....	6,611	3,708	4,950	5,398
County Absentee Vote.....	573	347	439	476
New Resident Vote.....		3		
Total, Mendocino County.....	11,869	6,322	8,570	9,690
Merced County Cities:				
Atwater.....	1,262	580	834	1,018
Dos Palos.....	575	315	420	474
Gustine.....	899	186	275	824
Livingston.....	374	170	210	340
Los Banos.....	2,292	689	949	2,045
Merced.....	4,214	2,055	2,879	3,431
Total, Cities.....	9,616	3,995	5,567	8,132
Total, Unincorporated Areas.....	8,812	4,308	5,568	7,493
County Absentee Vote.....	987	501	629	843
New Resident Vote.....	16	10		
Total, Merced County.....	19,431	8,814	11,764	16,468
Modoc County Cities:				
Alturas.....	789	288	420	669
Total, Cities.....	789	288	420	669
Total, Unincorporated Areas.....	991	999	1,139	835
County Absentee Vote.....	192	97	120	157
New Resident Vote.....		2		
Total, Modoc County.....	1,972	1,386	1,679	1,661
Mono County Cities: (None)				
Total, Unincorporated Area.....	545	701	829	415
County Absentee Vote.....	121	149	169	98
New Resident Vote.....				
Total, Mono County.....	666	850	998	513

STATEMENT OF VOTE—Cities—Continued

Counties	PRESIDENTIAL ELECTORS		U.S. SENATOR	
	LYNDON B. JOHNSON (Democrat)	BARRY M. GOLDWATER (Republican)	GEORGE MURPHY (Republican)	PIERRE SALINGER (Democrat)
Monterey County Cities:				
Carmel.....	1,242	1,248	1,667	883
Del Rey Oaks.....	422	289	425	285
Gonzales.....	398	173	249	326
Greenfield.....	285	218	270	228
King City.....	617	504	703	411
Monterey.....	4,692	2,272	3,295	3,640
Pacific Grove.....	2,909	2,131	2,897	2,174
Salinas.....	11,208	6,333	8,875	8,645
Sand City.....	61	23	27	57
Seaside.....	3,985	1,214	1,750	3,457
Soledad.....	524	192	276	441
Total, Cities.....	26,343	14,597	20,434	20,547
Total, Unincorporated Areas.....	11,082	8,238	10,785	8,668
County Absentee Vote.....	2,588	1,694	2,129	2,133
New Resident Vote.....	80	50	-----	-----
Total, Monterey County.....	40,093	24,579	33,348	31,348
Napa County Cities:				
Calistoga.....	557	327	465	421
Napa.....	8,287	4,192	5,823	6,681
Saint Helena.....	799	682	868	629
Total, Cities.....	9,643	5,201	7,156	7,731
Total, Unincorporated Areas.....	8,841	5,717	7,605	7,045
County Absentee Vote.....	1,085	642	795	910
New Resident Vote.....	11	7	-----	-----
Total, Napa County.....	19,580	11,567	15,556	15,686
Nevada County Cities:				
Grass Valley.....	1,343	876	1,122	1,047
Nevada City.....	679	459	634	494
Total, Cities.....	2,022	1,335	1,756	1,541
Total, Unincorporated Areas.....	3,965	3,182	4,016	3,032
County Absentee Vote.....	406	380	445	338
New Resident Vote.....	4	2	-----	-----
Total, Nevada County.....	6,397	4,899	6,217	4,911
Orange County Cities:				
Anaheim.....	22,559	28,367	33,487	18,283
Brea.....	1,920	2,893	3,341	1,537
Buena Park.....	9,681	9,010	11,275	7,829
Costa Mesa.....	9,275	12,717	14,904	7,461
Cypress.....	2,076	1,707	2,122	1,769
Dairyland.....	52	125	147	33
Fountain Valley.....	1,393	1,432	1,697	1,143
Fullerton.....	11,833	16,973	19,844	9,476
Garden Grove.....	19,737	18,959	23,727	15,495
Huntington Beach.....	10,168	10,509	12,942	8,016
Laguna Beach.....	1,872	3,968	4,408	1,538
La Habra.....	5,998	7,494	8,895	4,825
Los Alamitos.....	1,231	1,119	1,406	989
Newport Beach.....	4,623	12,775	14,197	3,437
Orange.....	8,943	14,622	16,530	7,464
Placentia.....	1,989	2,170	2,569	1,706
San Clemente.....	1,868	3,523	3,898	1,611
San Juan Capistrano.....	251	353	393	228

STATEMENT OF VOTE—Cities—Continued

Counties	PRESIDENTIAL ELECTORS		U.S. SENATOR	
	LYNDON B. JOHNSON (Democrat)	BARRY M. GOLDWATER (Republican)	GEORGE MURPHY (Republican)	PIERRE SALINGER (Democrat)
Orange County Cities—Continued:				
Santa Ana.....	21,040	23,225	27,114	17,748
Seal Beach.....	4,606	5,502	6,894	3,638
Stanton.....	2,594	2,101	2,676	2,066
Tustin.....	1,011	1,827	2,066	813
Villa Park.....	131	418	462	88
Westminster.....	8,557	6,531	8,460	6,773
Total, Cities.....	153,408	188,320	223,454	123,966
Total, Unincorporated Areas.....	16,529	26,257	30,048	13,367
County Absentee Vote.....	6,040	8,902	9,876	5,165
New Resident Vote.....	562	717		
Total, Orange County.....	176,539	224,196	263,378	142,498
Placer County Cities:				
Auburn.....	1,596	1,145	1,451	1,329
Colfax.....	274	108	164	215
Lincoln.....	851	270	397	730
Rocklin.....	563	191	270	476
Roseville.....	4,988	1,724	2,482	4,214
Total, Cities.....	8,272	3,438	4,764	6,964
Total, Unincorporated Areas.....	8,758	5,221	6,795	7,257
County Absentee Vote.....	1,223	723	800	1,044
New Resident Vote.....	3	7		
Total, Placer County.....	18,256	9,389	12,359	15,265
Plumas County Cities:				
Portola.....	580	105	200	477
Total, Cities.....	580	105	200	477
Total, Unincorporated Areas.....	3,005	1,450	1,992	2,448
County Absentee Vote.....	434	131	180	388
New Resident Vote.....				
Total, Plumas County.....	4,019	1,686	2,372	3,313
Riverside County Cities:				
Banning.....	2,740	2,019	2,445	2,323
Beaumont.....	1,173	891	1,123	931
Blythe.....	1,208	773	842	1,091
Cabazon.....	262	131	171	212
Coachella.....	869	169	222	808
Corona.....	4,033	2,547	3,219	3,373
Desert Hot Springs.....	665	467	559	574
Elsinore.....	1,026	365	450	940
Hemet.....	1,987	1,984	2,462	1,542
Indio.....	2,231	1,215	1,544	1,893
Palm Springs.....	3,605	3,593	4,303	2,979
Perris.....	486	257	323	419
Riverside.....	27,527	21,282	26,713	22,415
San Jacinto.....	667	520	672	523
Total, Cities.....	48,479	36,213	45,048	40,023
Total, Unincorporated Areas.....	28,263	21,512	26,231	23,516
County Absentee Vote.....	3,652	3,335	3,898	3,088
New Resident Vote.....	134	105		
Total, Riverside County.....	80,528	61,165	75,177	66,627

STATEMENT OF VOTE—Cities—Continued

Counties	PRESIDENTIAL ELECTORS		U.S. SENATOR	
	LYNDON B. JOHNSON (Democrat)	BARRY M. GOLDWATER (Republican)	GEORGE MURPHY (Republican)	PIERRE SALINGER (Democrat)
Sacramento County Cities:				
Folsom.....	1,343	881	1,196	1,055
Galt.....	518	346	440	418
Isleton.....	229	81	121	193
North Sacramento.....	3,849	1,352	2,055	3,115
Sacramento.....	65,697	28,270	40,277	53,371
Total, Cities.....	71,636	30,930	44,089	58,152
Total, Unincorporated Areas.....	71,534	43,254	59,868	55,194
County Absentee Vote.....	6,360	3,585	4,626	5,297
New Resident Vote.....	138	102		
Total, Sacramento County.....	149,668	77,871	108,583	118,643
San Benito County Cities:				
Hollister.....	1,610	887	1,183	1,213
San Juan Bautista.....	335	93	125	301
Total, Cities.....	1,945	980	1,308	1,514
Total, Unincorporated Areas.....	1,644	1,313	1,565	1,500
County Absentee Vote.....	182	144	184	148
New Resident Vote.....	8	7		
Total, San Benito County.....	3,779	2,444	3,057	3,162
San Bernardino County Cities:				
Barstow.....	2,968	1,585	2,066	2,478
Chino.....	2,154	1,633	1,995	1,792
Colton.....	4,831	1,589	2,296	4,139
Fontana.....	4,345	2,145	3,000	3,436
Montclair.....	3,164	2,645	3,384	2,426
Needles.....	778	471	590	649
Ontario.....	10,863	9,397	11,336	8,857
Redlands.....	6,086	7,003	8,251	4,846
Rialto.....	5,032	3,500	4,738	3,789
San Bernardino.....	23,930	13,488	17,693	19,474
Upland.....	4,353	5,346	6,314	3,383
Victorville.....	1,342	1,338	1,574	1,102
Total, Cities.....	69,846	50,140	63,237	56,371
Total, Unincorporated Areas.....	47,635	37,327	46,214	38,487
County Absentee Vote.....	5,377	4,554	5,343	4,521
New Resident Vote.....	154	124		
Total, San Bernardino County.....	123,012	92,145	114,794	99,379
San Diego County Cities:				
Carlsbad.....	2,049	2,262	2,640	1,673
Chula Vista.....	10,030	9,648	10,814	9,007
Coronado.....	1,725	2,955	3,261	1,443
Del Mar.....	654	966	1,079	550
El Cajon.....	9,659	8,984	10,367	8,313
Escondido.....	4,899	6,008	6,787	4,149
Imperial Beach.....	2,219	1,849	2,069	2,012
La Mesa.....	7,394	9,690	10,833	6,348
National City.....	6,097	4,067	4,622	5,638
Oceanside.....	4,951	4,336	5,165	4,154
San Diego.....	112,469	106,422	119,853	100,357

STATEMENT OF VOTE—Cities—Continued

Counties	PRESIDENTIAL ELECTORS		U.S. SENATOR	
	LYNDON B. JOHNSON (Democrat)	BARRY M. GOLDWATER (Republican)	GEORGE MURPHY (Republican)	PIERRE SALINGER (Democrat)
San Diego County Cities—Continued:				
San Marcos.....	574	660	769	462
Vista.....	3,350	4,571	5,223	2,749
Total, Cities.....	166,070	162,418	183,482	146,855
Total, Unincorporated Areas.....	33,877	39,691	44,770	29,016
County Absentee Vote.....	11,518	11,917	13,503	10,005
New Resident Vote.....	343	419		
Total, San Diego County.....	211,808	214,445	241,755	185,876
San Francisco City and County:				
Total (precinct vote).....	218,414	87,249	123,793	174,995
Absentee Vote.....	11,915	5,586	7,383	10,009
New Resident Vote.....	429	159		
Total, San Francisco City and County.....	230,758	92,994	131,176	185,004
San Joaquin County Cities:				
Escalon.....	509	314	440	376
Lodi.....	5,176	5,513	6,856	3,651
Manteca.....	2,499	1,163	1,688	1,925
Ripon.....	420	506	575	333
Stockton.....	21,485	11,014	15,258	16,813
Tracy.....	3,107	1,580	2,244	2,389
Total, Cities.....	33,196	20,090	27,061	25,487
Total, Unincorporated Areas.....	23,428	14,677	18,987	18,468
County Absentee Vote.....	2,541	1,735	2,111	2,174
New Resident Vote.....	45	44		
Total, San Joaquin County.....	59,210	36,546	48,159	46,129
San Luis Obispo County Cities:				
Arroyo Grande.....	1,520	1,186	1,445	1,179
Grover City.....	1,343	613	699	1,178
Morro Bay.....	1,710	1,125	1,397	1,356
Paso Robles.....	1,434	1,165	1,387	1,159
Pismo Beach.....	488	351	406	411
San Luis Obispo.....	6,106	3,705	4,586	5,055
Total, Cities.....	12,601	8,145	9,920	10,338
Total, Unincorporated Areas.....	7,979	5,729	6,854	6,771
County Absentee Vote.....	1,648	1,014	1,260	1,375
New Resident Vote.....	24	18		
Total, San Luis Obispo County.....	22,252	14,906	18,034	18,484
San Mateo County Cities:				
Atherton.....	1,587	2,188	2,804	1,000
Belmont.....	5,260	3,081	4,562	3,767
Brisbane.....	803	308	430	661
Burlingame.....	6,941	5,578	7,465	5,047
Colma.....	110	63	76	91
Daly City.....	15,505	6,438	9,176	12,538
Half Moon Bay.....	775	275	430	598
Hillsborough.....	1,507	2,495	3,140	917
Menlo Park.....	7,575	4,724	6,650	5,566
Millbrae.....	5,300	3,324	4,611	3,983
Pacifica.....	6,744	2,790	3,960	5,487
Portola Valley.....	873	760	1,044	622
Redwood City.....	14,587	7,311	10,697	10,976
San Bruno.....	9,423	4,327	6,281	7,367

STATEMENT OF VOTE—Cities—Continued

Counties	PRESIDENTIAL ELECTORS		U.S. SENATOR	
	LYNDON B. JOHNSON (Democrat)	BARRY M. GOLDWATER (Republican)	GEORGE MURPHY (Republican)	PIERRE SALINGER (Democrat)
San Mateo County Cities—Continued:				
San Carlos	6,828	5,002	7,113	4,706
San Mateo	20,807	11,822	17,153	15,307
South San Francisco	11,144	4,032	5,974	8,987
Woodside	948	1,113	1,439	639
Total, Cities	116,717	65,631	93,005	88,259
Total, Unincorporated Areas	17,915	8,057	11,585	14,051
County Absentee Vote	6,068	4,006	5,334	4,740
New Resident Vote	278	222		
Total, San Mateo County	140,978	77,916	109,924	107,050
Santa Barbara County Cities:				
Guadalupe	520	195	231	475
Lompoc	3,549	3,002	3,683	2,877
Santa Barbara	17,266	11,321	14,704	13,964
Santa Maria	5,796	5,165	5,836	5,125
Total, Cities	27,131	19,683	24,454	22,441
Total, Unincorporated Areas	18,403	15,585	19,165	14,929
County Absentee Vote	2,634	2,608	3,140	2,098
New Resident Vote	213	144		
Total, Santa Barbara County	48,381	38,020	46,759	39,468
Santa Clara County Cities:				
Alviso	258	34	44	236
Campbell	4,428	2,568	3,410	3,612
Cupertino	2,110	1,672	2,246	1,580
Gilroy	2,227	1,029	1,330	1,893
Los Altos	5,526	5,271	7,116	3,774
Los Altos Hills	1,152	1,128	1,508	802
Los Gatos	3,609	3,048	3,832	2,858
Milpitas	3,064	1,196	1,616	2,653
Monte Sereno	500	483	616	374
Morgan Hill	804	504	616	657
Mountain View	9,923	5,353	7,551	7,759
Palo Alto	15,542	8,891	13,207	11,441
San Jose	73,296	38,888	50,998	61,474
Santa Clara	18,498	8,746	11,864	15,353
Saratoga	4,062	4,449	5,645	2,926
Sunnyvale	16,423	10,188	13,732	12,958
Total, Cities	161,422	93,448	125,331	130,350
Total, Unincorporated Areas	32,646	18,572	24,524	26,892
County Absentee Vote	7,575	4,966	6,215	6,350
New Resident Vote	606	434		
Total, Santa Clara County	202,249	117,420	156,070	163,592
Santa Cruz County Cities:				
Capitola	962	681	869	763
Santa Cruz	7,356	5,341	6,605	6,045
Watsonville	3,414	1,485	2,017	2,794
Total, Cities	11,732	7,507	9,491	9,602
Total, Unincorporated Areas	13,677	10,219	12,480	11,185
County Absentee Vote	1,290	1,086	1,341	1,010
New Resident Vote	15	24		
Total, Santa Cruz County	26,714	18,836	23,312	21,797

STATEMENT OF VOTE—Cities—Continued

Counties	PRESIDENTIAL ELECTORS		U.S. SENATOR	
	LYNDON B. JOHNSON (Democrat)	BARRY M. GOLDWATER (Republican)	GEORGE MURPHY (Republican)	PIERRE SALINGER (Democrat)
Shasta County Cities:				
Anderson.....	1,464	571	770	1,257
Redding.....	3,846	2,067	2,633	3,281
Total, Cities.....	5,310	2,638	3,403	4,538
Total, Unincorporated Areas.....	12,859	5,960	7,685	11,124
County Absentee Vote.....	926	543	649	814
New Resident Vote.....	47	37		
Total, Shasta County.....	19,142	9,178	11,737	16,476
Sierra County Cities:				
Loyalton.....	339	53	116	281
Total, Cities.....	339	53	116	281
Total, Unincorporated Areas.....	432	306	419	312
County Absentee Vote.....	57	54	62	46
New Resident Vote.....				
Total, Sierra County.....	828	413	597	639
Siskiyou County Cities:				
Dorris.....	254	156	284	213
Dunsmuir.....	798	248	345	707
Etna.....	152	132	169	114
Fort Jones.....	118	107	153	74
Montague.....	189	118	151	159
Mount Shasta.....	717	313	376	637
Tulelake.....	113	200	121	89
Weed.....	1,028	226	305	939
Yreka.....	1,236	866	1,162	929
Total, Cities.....	4,605	2,366	3,066	3,861
Total, Unincorporated Areas.....	3,723	2,514	3,185	3,120
County Absentee Vote.....	796	302	395	701
New Resident Vote.....	2	4		
Total, Siskiyou County.....	9,126	5,186	6,646	7,682
Solano County Cities:				
Benicia.....	1,856	722	1,037	1,553
Dixon.....	765	508	707	575
Fairfield.....	3,974	1,808	2,604	3,196
Rio Vista.....	649	472	622	504
Suisun City.....	346	113	149	312
Vacaville.....	2,686	1,385	1,956	2,123
Vallejo.....	18,675	7,045	10,069	15,801
Total, Cities.....	28,951	12,053	17,144	24,064
Total, Unincorporated Areas.....	4,078	2,282	2,995	3,377
County Absentee Vote.....	1,892	923	1,155	1,656
New Resident Vote.....	9	5		
Total, Solano County.....	34,930	15,263	21,294	29,097
Sonoma County Cities:				
Cloverdale.....	768	337	471	629
Cotati.....	352	139	189	299
Healdsburg.....	1,314	832	1,131	990
Petaluma.....	4,578	2,283	3,270	3,555
Rohnert Park.....	726	367	509	584
Santa Rosa.....	10,133	6,870	9,170	7,746

STATEMENT OF VOTE—Cities—Continued

Counties	PRESIDENTIAL ELECTORS		U.S. SENATOR	
	LYNDON B. JOHNSON (Democrat)	BARRY M. GOLDWATER (Republican)	GEORGE MURPHY (Republican)	PIERRE SALINGER (Democrat)
Sonoma County Cities—Continued:				
Sebastopol.....	883	628	851	645
Sonoma.....	1,057	719	972	811
Total, Cities.....	19,811	12,175	16,563	15,259
Total, Unincorporated Areas.....	22,368	13,969	18,227	17,843
County Absentee Vote.....	2,132	1,471	1,823	1,767
New Resident Vote.....	43	62		
Total, Sonoma County.....	44,354	27,677	36,613	34,869
Stanislaus County Cities:				
Ceres.....	1,151	437	579	993
Modesto.....	11,825	6,570	8,811	9,445
Newman.....	729	200	294	617
Oakdale.....	1,564	851	1,122	1,233
Patterson.....	551	309	402	454
Riverbank.....	862	184	288	728
Turlock.....	2,434	1,855	2,367	1,825
Total, Cities.....	19,116	10,406	13,863	15,295
Total, Unincorporated Areas.....	21,983	10,348	13,305	18,456
County Absentee Vote.....	1,929	1,186	1,527	1,546
New Resident Vote.....	50	33		
Total, Stanislaus County.....	43,078	21,973	28,695	35,297
Sutter County Cities:				
Live Oak.....	450	345	397	394
Yuba City.....	2,329	2,347	2,893	1,779
Total, Cities.....	2,779	2,692	3,290	2,173
Total, Unincorporated Areas.....	3,663	4,171	4,885	2,934
County Absentee Vote.....	339	375	454	258
New Resident Vote.....	6	3		
Total, Sutter County.....	6,787	7,241	8,629	5,365
Tehama County Cities:				
Corning.....	731	543	640	623
Red Bluff.....	2,020	1,074	1,389	1,710
Tehama.....	74	54	58	67
Total, Cities.....	2,825	1,671	2,087	2,400
Total, Unincorporated Areas.....	3,724	2,637	3,177	3,196
County Absentee Vote.....	371	219	276	329
New Resident Vote.....	8	2		
Total, Tehama County.....	6,928	4,529	5,540	5,925
Trinity County Cities: (None)				
Total, Unincorporated Area.....	2,028	1,143	1,661	1,489
County Absentee Vote.....	147	109	133	127
New Resident Vote.....				
Total, Trinity County.....	2,175	1,252	1,794	1,616

STATEMENT OF VOTE—Cities—Continued

Counties	PRESIDENTIAL ELECTORS		U.S. SENATOR	
	LYNDON B. JOHNSON (Democrat)	BARRY M. GOLDWATER (Republican)	GEORGE MURPHY (Republican)	PIERRE SALINGER (Democrat)
Tulare County Cities:				
Dinuba.....	1,427	940	1,211	1,168
Exeter.....	910	699	840	765
Farmersville.....	549	208	239	520
Lindsay.....	989	814	925	880
Porterville.....	1,924	1,504	1,793	1,638
Tulare.....	3,652	1,334	1,811	3,161
Visalia.....	3,729	3,687	4,411	3,018
Woodlake.....	457	264	334	380
Total, Cities.....	13,637	9,450	11,564	11,530
Total, Unincorporated Areas.....	19,088	12,137	14,740	16,510
County Absentee Vote.....	1,233	923	1,063	1,063
New Resident Vote.....	16	17		
Total, Tulare County.....	33,974	22,527	27,367	29,103
Tuolumne County Cities:				
Sonora.....	867	505	678	705
Total, Cities.....	867	505	678	705
Total, Unincorporated Areas.....	3,665	2,137	2,801	2,998
County Absentee Vote.....	403	219	264	349
New Resident Vote.....	4			
Total, Tuolumne County.....	4,939	2,861	3,743	4,052
Ventura County Cities:				
Camarillo.....	1,960	1,602	2,055	1,530
Fillmore.....	1,120	651	835	937
Ojai.....	1,306	975	1,256	1,052
Oxnard.....	10,412	5,510	7,232	8,779
Port Huencme.....	2,012	1,161	1,564	1,626
Santa Paula.....	3,226	1,886	2,517	2,647
Thousand Oaks.....	3,094	3,779	4,524	2,345
Ventura.....	10,191	6,279	8,605	8,014
Total, Cities.....	33,321	21,843	28,588	26,930
Total, Unincorporated Areas.....	21,764	16,069	20,730	17,284
County Absentee Vote.....	2,477	2,169	2,572	2,075
New Resident Vote.....	243	183		
Total, Ventura County.....	57,805	40,264	51,890	46,289
Yolo County Cities:				
Davis.....	3,493	1,547	2,373	2,664
Winters.....	470	209	289	381
Woodland.....	4,127	1,974	2,784	3,324
Total, Cities.....	8,090	3,730	5,446	6,369
Total, Unincorporated Areas.....	9,258	3,780	5,411	7,617
County Absentee Vote.....	864	446	579	721
New Resident Vote.....	54	20		
Total, Yolo County.....	18,266	7,976	11,436	14,707

SUPPLEMENT TO STATEMENT OF VOTE

STATEMENT OF VOTE—Cities—Continued

Counties	PRESIDENTIAL ELECTORS		U.S. SENATOR	
	LYNDON B. JOHNSON (Democrat)	BARRY M. GOLDWATER (Republican)	GEORGE MURPHY (Republican)	PIERRE SALINGER (Democrat)
Yuba County Cities:				
Marysville.....	1,903	1,884	2,277	1,533
Wheatland.....	262	157	196	228
Total, Cities.....	2,165	2,041	2,473	1,761
Total, Unincorporated Areas.....	4,171	2,647	3,173	3,588
County Absentee Vote.....	419	268	331	363
New Resident Vote.....	11	8		
Total, Yuba County.....	6,766	4,964	5,977	5,712
Total, All Cities.....	3,057,220	2,073,139	2,625,423	2,503,884
Total, All Unincorporated Areas.....	942,514	667,707	844,808	768,355
Total, Absentee Vote.....	165,248	132,873	158,324	139,673
New Resident Vote.....	6,895	5,389		
Grand Total.....	4,171,877	2,879,108	3,628,555	3,411,912

STATEMENT OF VOTE—Cities—Continued

Counties	PROPOSITION OF MAJOR INTEREST	
	¹⁴ (Yes)	¹⁴ (No)
Alameda County Cities:		
Alameda.....	15,313	5,592
Albany.....	5,155	2,881
Berkeley.....	18,563	34,285
Emeryville.....	717	386
Fremont.....	17,554	8,606
Hayward.....	21,135	7,820
Livermore.....	6,141	3,696
Newark.....	4,210	1,761
Oakland.....	87,094	70,366
Piedmont.....	4,442	1,789
Pleasanton.....	1,355	638
San Leandro.....	24,098	6,190
Union City.....	1,114	1,090
Total, Cities.....	206,891	145,100
Total, Unincorporated Areas.....	37,043	12,778
County Absentee Vote.....	9,446	6,858
Total, Alameda County.....	253,380	164,736
Alpine County Cities: (None)		
Total Unincorporated Area.....	105	54
County Absentee Vote.....	22	12
Total, Alpine County.....	127	66
Amador County Cities:		
Amador.....	36	19
Ione.....	472	212
Jackson.....	529	326
Plymouth.....	104	74
Sutter Creek.....	428	241
Total, Cities.....	1,569	875
Total, Unincorporated Areas.....	1,388	722
County Absentee Vote.....	165	114
Total, Amador County.....	3,122	1,711
Butte County Cities:		
Biggs.....	223	128
Chico.....	4,094	2,443
Gridley.....	896	376
Oroville.....	2,092	1,027
Total, Cities.....	7,305	3,974
Total, Unincorporated Areas.....	18,981	7,632
County Absentee Vote.....	1,292	598
Total, Butte County.....	27,578	12,204
Calaveras County Cities:		
Angels.....	455	213
Total, Cities.....	455	213
Total, Unincorporated Areas.....	3,000	1,152
County Absentee Vote.....	231	129
Total, Calaveras County.....	3,686	1,494

STATEMENT OF VOTE—Cities—Continued

Counties	PROPOSITION OF MAJOR INTEREST	
	¹⁴ (Yes)	¹⁴ (No)
Colusa County Cities:		
Colusa.....	767	515
Williams.....	335	178
Total, Cities.....	1,102	693
Total, Unincorporated Areas.....	1,440	928
County Absentee Vote.....	157	75
Total, Colusa County.....	2,699	1,696
Contra Costa County Cities:		
Antioch.....	4,963	2,951
Brentwood.....	447	270
Clayton.....	177	96
Concord.....	12,615	6,207
El Cerrito.....	7,626	4,123
Hercules.....	110	42
Martinez.....	2,877	1,622
Pinole.....	2,526	772
Pittsburg.....	3,998	3,298
Pleasant Hill.....	5,457	2,719
Richmond.....	16,179	12,657
San Pablo.....	5,102	1,489
Walnut Creek.....	4,574	2,593
Total, Cities.....	66,651	38,839
Total, Unincorporated Areas.....	46,755	23,154
County Absentee Vote.....	4,907	2,719
Total, Contra Costa County.....	118,313	64,712
Del Norte County Cities:		
Crescent City.....	542	342
Total, Cities.....	542	342
Total, Unincorporated Areas.....	2,481	1,460
County Absentee Vote.....	194	111
Total, Del Norte County.....	3,217	1,913
El Dorado County Cities:		
Placerville.....	1,244	684
Total, Cities.....	1,244	684
Total, Unincorporated Areas.....	8,122	3,468
County Absentee Vote.....	538	244
Total, El Dorado County.....	9,904	4,396
Fresno County Cities:		
Clovis.....	2,069	950
Coalinga.....	1,563	768
Firebaugh.....	345	213
Fowler.....	336	257
Fresno.....	35,937	20,433
Huron.....	113	83
Kerman.....	447	201
Kingsburg.....	879	493
Mendota.....	223	156
Orange Cove.....	354	188
Parlier.....	144	171
Reedley.....	1,440	1,050
Sanger.....	1,424	1,172

STATEMENT OF VOTE—Cities—Continued

Counties	PROPOSITION OF MAJOR INTEREST	
	14 (Yes)	14 (No)
Fresno County Cities—Continued:		
San Joaquin.....	123	75
Selma.....	1,441	708
Total, Cities.....	46,838	26,918
Total, Unincorporated Areas.....	35,780	16,900
County Absentee Vote.....	4,018	1,930
Total, Fresno County.....	86,636	45,748
Glenn County Cities:		
Orland.....	813	312
Willows.....	946	704
Total, Cities.....	1,759	1,016
Total, Unincorporated Areas.....	2,688	1,206
County Absentee Vote.....	215	113
Total, Glenn County.....	4,662	2,335
Humboldt County Cities:		
Arcata.....	944	886
Blue Lake.....	223	205
Eureka.....	5,685	4,466
Ferndale.....	297	237
Fortuna.....	762	559
Trinidad.....	78	48
Total, Cities.....	7,989	6,401
Total, Unincorporated Areas.....	11,694	8,262
County Absentee Vote.....	1,184	889
Total, Humboldt County.....	20,867	15,552
Imperial County Cities:		
Brawley.....	2,404	1,270
Calexico.....	858	795
Calipatria.....	297	187
El Centro.....	4,030	1,724
Holtville.....	724	276
Imperial.....	702	260
Westmorland.....	201	79
Total, Cities.....	9,216	4,591
Total, Unincorporated Areas.....	3,753	1,425
County Absentee Vote.....	754	303
Total, Imperial County.....	13,723	6,319
Inyo County Cities:		
Bishop.....	937	316
Total, Cities.....	937	316
Total, Unincorporated Areas.....	2,727	1,183
County Absentee Vote.....	323	148
Total, Inyo County.....	3,987	1,647
Kern County Cities:		
Arvin.....	842	360
Bakersfield.....	18,297	8,178
Delano.....	2,033	1,532
Maricopa.....	164	68
McFarland.....	566	240

STATEMENT OF VOTE—Cities—Continued

Counties	PROPOSITION OF MAJOR INTEREST	
	¹⁴ (Yes)	¹⁴ (No)
Kern County Cities—Continued:		
Ridgecrest.....	1,769	650
Shafter.....	1,338	437
Taft.....	1,281	486
Tehachapi.....	806	351
Wasco.....	1,429	822
Total, Cities.....	28,525	13,124
Total, Unincorporated Areas.....	44,810	15,742
County Absentee Vote.....	3,175	1,248
Total, Kern County.....	76,510	30,114
Kings County Cities:		
Corcoran.....	1,014	557
Hanford.....	2,423	1,691
Lemoore.....	830	460
Total, Cities.....	4,267	2,708
Total, Unincorporated Areas.....	6,267	3,936
County Absentee Vote.....	571	264
Total, Kings County.....	11,105	6,908
Lake County Cities:		
Lakeport.....	828	385
Total, Cities.....	828	385
Total, Unincorporated Areas.....	4,605	1,807
County Absentee Vote.....	395	179
Total, Lake County.....	5,828	2,371
Lassen County Cities:		
Susanville.....	1,508	1,172
Total, Cities.....	1,508	1,172
Total, Unincorporated Areas.....	1,736	1,145
County Absentee Vote.....	168	140
Total, Lassen County.....	3,412	2,457
Los Angeles County Cities:		
Alhambra.....	23,383	6,133
Arcadia.....	19,270	3,879
Artesia.....	2,602	730
Avalon.....	520	159
Azusa.....	5,085	2,048
Baldwin Park.....	8,805	2,799
Bell.....	6,788	1,133
Bellflower.....	15,421	2,968
Bell Gardens.....	5,690	1,142
Beverly Hills.....	9,001	8,951
Bradbury.....	300	42
Burbank.....	33,327	8,316
Claremont.....	4,456	3,196
Commerce.....	1,774	1,096
Compton.....	10,888	15,259
Covina.....	8,766	2,441
Cudahy.....	2,932	543
Culver City.....	9,623	3,780
Dairy Valley.....	768	199
Downey.....	30,500	5,432

STATEMENT OF VOTE—Cities—Continued

Counties	PROPOSITION OF MAJOR INTEREST	
	¹⁴ (Yes)	¹⁴ (No)
Los Angeles County Cities—Continued:		
Duarte.....	3,819	1,158
El Monte.....	10,198	2,973
El Segundo.....	5,031	956
Gardena.....	11,245	3,611
Glendale.....	50,598	10,018
Glendora.....	8,791	2,189
Hawaiian Gardens.....	552	161
Hawthorne.....	13,490	2,851
Hermosa Beach.....	5,415	1,726
Hidden Hills.....	418	150
Huntington Park.....	10,586	1,904
Industry.....	133	32
Inglewood.....	31,566	6,006
Irwindale.....	101	140
Lakewood.....	26,291	5,825
La Mirada.....	7,859	2,296
La Puente.....	5,119	2,315
La Verne.....	1,802	1,175
Lawndale.....	5,189	1,222
Lomita.....	5,007	1,293
Long Beach.....	115,018	33,134
Los Angeles.....	595,417	458,964
Lynwood.....	12,295	1,834
Manhattan Beach.....	12,070	3,651
Maywood.....	4,535	878
Monrovia.....	9,259	3,249
Montebello.....	11,356	4,644
Monterey Park.....	12,745	6,309
Norwalk.....	20,374	5,220
Palmdale.....	2,353	618
Palos Verdes Estates.....	4,257	1,434
Paramount.....	7,378	1,481
Pasadena.....	35,444	18,374
Pico Rivera.....	12,696	5,013
Pomona.....	21,182	8,092
Redondo Beach.....	14,303	3,622
Rolling Hills.....	750	171
Rolling Hills Estates.....	1,810	538
Rosemead.....	5,315	1,389
San Dimas.....	2,673	966
San Fernando.....	4,013	1,651
San Gabriel.....	9,283	2,476
San Marino.....	6,715	1,051
Santa Fe Springs.....	3,278	1,332
Santa Monica.....	25,603	11,625
Sierra Madre.....	3,901	1,348
Signal Hill.....	1,525	333
South El Monte.....	959	361
South Gate.....	21,426	3,051
South Pasadena.....	8,405	2,278
Temple City.....	11,135	2,465
Torrance.....	38,194	9,203
Vernon.....	47	23
Walnut.....	763	208
West Covina.....	18,859	5,000
Whittier.....	24,808	6,755
Total, Cities.....	1,483,253	726,988
Total, Unincorporated Areas.....	258,919	115,816
County Absentee Vote.....	60,448	27,538
Total, Los Angeles County.....	1,802,620	870,342

STATEMENT OF VOTE—Cities—Continued

Counties	PROPOSITION OF MAJOR INTEREST	
	¹⁴ (Yes)	¹⁴ (No)
Madera County Cities:		
Chowchilla.....	1,059	431
Madera.....	3,074	1,634
Total, Cities.....	4,133	2,065
Total, Unincorporated Areas.....	4,297	1,936
County Absentee Vote.....	491	223
Total, Madera County.....	8,921	4,224
Marin County Cities:		
Belvedere.....	619	548
Corte Madera.....	1,899	1,426
Fairfax.....	1,582	1,347
Larkspur.....	1,795	1,595
Mill Valley.....	2,642	2,822
Novato.....	3,597	2,740
Ross.....	690	533
San Anselmo.....	3,002	2,734
San Rafael.....	6,842	6,140
Sausalito.....	1,375	1,681
Tiburon.....	945	978
Total, Cities.....	24,988	22,544
Total, Unincorporated Areas.....	11,745	11,201
County Absentee Vote.....	1,934	1,705
Total, Marin County.....	38,667	35,450
Mariposa County Cities: (None)		
Total, Unincorporated Areas.....	1,674	815
County Absentee Vote.....	238	108
Total, Mariposa County.....	1,912	923
Mendocino County Cities:		
Fort Bragg.....	827	747
Point Arena.....	121	48
Ukiah.....	2,134	1,755
Willits.....	600	455
Total, Cities.....	3,682	3,005
Total, Unincorporated Areas.....	5,895	4,025
County Absentee Vote.....	533	330
Total, Mendocino County.....	10,110	7,360
Merced County Cities:		
Atwater.....	1,075	723
Dos Palos.....	616	274
Gustine.....	498	516
Livingston.....	286	261
Los Banos.....	1,585	1,194
Merced.....	3,682	2,451
Total, Cities.....	7,742	5,419
Total, Unincorporated Areas.....	7,778	4,684
County Absentee Vote.....	889	469
Total, Merced County.....	16,409	10,572

STATEMENT OF VOTE—Cities—Continued

Counties	PROPOSITION OF MAJOR INTEREST	
	14 (Yes)	14 (No)
Modoc County Cities:		
Alturas.....	409	622
Total, Cities.....	409	622
Total, Unincorporated Areas.....	983	812
County Absentee Vote.....	144	121
Total, Modoc County.....	1,536	1,555
Mono County Cities: (None)		
Total, Unincorporated Areas.....	917	254
County Absentee Vote.....	200	58
Total, Mono County.....	1,117	312
Monterey County Cities:		
Carmel.....	1,363	1,156
Del Rey Oaks.....	395	312
Gonzales.....	284	258
Greenfield.....	322	156
King City.....	710	384
Monterey.....	3,531	3,081
Pacific Grove.....	2,766	2,215
Salinas.....	10,940	6,410
Sand City.....	42	36
Seaside.....	2,285	2,835
Soledad.....	348	329
Total, Cities.....	22,986	17,172
Total, Unincorporated Areas.....	11,331	7,802
County Absentee Vote.....	2,436	1,616
Total, Monterey County.....	36,753	26,590
Napa County Cities:		
Calistoga.....	567	270
Napa.....	8,943	3,343
Saint Helena.....	944	503
Total, Cities.....	10,454	4,116
Total, Unincorporated Areas.....	10,825	3,677
County Absentee Vote.....	1,124	493
Total, Napa County.....	22,403	8,286
Nevada County Cities:		
Grass Valley.....	1,441	698
Nevada City.....	732	372
Total, Cities.....	2,173	1,070
Total, Unincorporated Areas.....	4,982	2,030
County Absentee Vote.....	513	234
Total, Nevada County.....	7,668	3,334
Orange County Cities:		
Anaheim.....	40,290	10,958
Brea.....	3,912	929
Buena Park.....	14,960	3,913
Costa Mesa.....	16,980	5,244
Cypress.....	1,267	335
Dairyland.....	155	21
Fountain Valley.....	2,201	640

STATEMENT OF VOTE—Cities—Continued

Counties	PROPOSITION OF MAJOR INTEREST	
	¹⁴ (Yes)	¹⁴ (No)
Orange County Cities—Continued:		
Fullerton.....	21,955	7,175
Garden Grove.....	30,969	7,954
Huntington Beach.....	16,412	4,403
Laguna Beach.....	4,305	1,595
La Habra.....	10,679	2,954
Los Alamitos.....	1,836	546
Newport Beach.....	14,188	3,335
Orange.....	18,688	5,163
Placentia.....	2,938	1,276
San Clemente.....	4,287	1,173
San Juan Capistrano.....	439	170
Santa Ana.....	34,224	10,138
Seal Beach.....	7,641	2,735
Stanton.....	3,576	1,081
Tustin.....	2,241	613
Villa Park.....	459	85
Westminster.....	11,710	3,398
Total, Cities.....	266,312	75,834
Total, Unincorporated Areas.....	35,473	9,847
County Absentee Vote.....	11,148	3,509
Total, Orange County.....	312,933	89,190
Placer County Cities:		
Auburn.....	1,737	1,006
Colfax.....	232	137
Lincoln.....	627	474
Rocklin.....	461	256
Roseville.....	4,032	2,548
Total, Cities.....	7,089	4,421
Total, Unincorporated Areas.....	8,831	4,983
County Absentee Vote.....	1,133	623
Total, Placer County.....	17,053	10,027
Plumas County Cities:		
Portola.....	367	285
Total, Cities.....	367	285
Total, Unincorporated Areas.....	2,491	1,820
County Absentee Vote.....	327	206
Total, Plumas County.....	3,185	2,311
Riverside County Cities:		
Banning.....	3,263	1,395
Beaumont.....	1,488	529
Blythe.....	1,146	647
Cabazon.....	266	110
Coachella.....	433	560
Corona.....	4,066	2,431
Desert Hot Springs.....	730	367
Elsinore.....	624	691
Hemet.....	3,056	890
Indio.....	2,053	1,299
Palm Springs.....	4,860	2,382
Perris.....	536	176

STATEMENT OF VOTE—Cities—Continued

Counties	PROPOSITION OF MAJOR INTEREST	
	¹⁴ (Yes)	¹⁴ (No)
Riverside County Cities—Continued:		
Riverside.....	32,930	16,038
San Jacinto.....	861	317
Total, Cities.....	56,312	27,832
Total, Unincorporated Areas.....	34,703	13,993
County Absentee Vote.....	4,719	2,036
Total, Riverside County.....	95,734	43,861
Sacramento County Cities:		
Folsom.....	1,500	731
Galt.....	582	252
Isleton.....	136	167
North Sacramento.....	3,258	1,887
Sacramento.....	53,954	38,978
Total, Cities.....	59,430	42,015
Total, Unincorporated Areas.....	73,487	41,247
County Absentee Vote.....	6,101	3,515
Total, Sacramento County.....	139,018	86,777
San Benito County Cities:		
Hollister.....	1,296	1,147
San Juan Bautista.....	178	225
Total, Cities.....	1,474	1,372
Total, Unincorporated Areas.....	1,612	1,164
County Absentee Vote.....	195	121
Total, San Benito County.....	3,281	2,657
San Bernardino County Cities:		
Barstow.....	2,963	1,520
Chino.....	2,670	1,040
Colton.....	3,687	2,519
Fontana.....	4,611	1,703
Montclair.....	4,491	1,271
Needles.....	809	360
Ontario.....	15,243	4,646
Redlands.....	8,419	4,536
Rialto.....	6,190	2,166
San Bernardino.....	23,723	12,768
Upland.....	7,359	2,209
Victorville.....	2,069	576
Total, Cities.....	82,234	35,314
Total, Unincorporated Areas.....	61,659	21,831
County Absentee Vote.....	6,787	2,642
Total, San Bernardino County.....	150,680	59,787
San Diego County Cities:		
Carlsbad.....	3,121	1,138
Chula Vista.....	14,138	5,437
Coronado.....	3,556	1,078
Del Mar.....	1,119	504
El Cajon.....	13,203	5,261
Escondido.....	8,140	2,689
Imperial Beach.....	2,989	1,055
La Mesa.....	12,783	4,288
National City.....	6,976	3,055

STATEMENT OF VOTE—Cities—Continued

Counties	PROPOSITION OF MAJOR INTEREST	
	14 (Yes)	14 (No)
San Diego County Cities—Continued:		
Oceanside.....	6,494	2,715
San Diego.....	146,911	70,114
San Marcos.....	936	291
Vista.....	5,826	2,075
Total, Cities.....	226,192	99,700
Total, Unincorporated Areas.....	54,643	18,484
County Absentee Vote.....	16,159	6,486
Total, San Diego County.....	296,994	124,670
San Francisco City and County:		
Total (Precinct Vote).....	155,935	139,765
Absentee Vote.....	9,220	7,386
Total, San Francisco.....	165,155	147,151
San Joaquin County Cities:		
Escalon.....	526	278
Lodi.....	7,466	2,955
Manteca.....	2,643	938
Ripon.....	642	264
Stockton.....	18,619	13,086
Tracy.....	2,998	1,576
Total, Cities.....	32,894	19,097
Total, Unincorporated Areas.....	25,007	11,945
County Absentee Vote.....	2,700	1,418
Total, San Joaquin County.....	60,601	32,460
San Luis Obispo County Cities:		
Arroyo Grande.....	1,767	850
Grover City.....	1,220	602
Morro Bay.....	1,775	926
Paso Robles.....	1,702	795
Pismo Beach.....	530	252
San Luis Obispo.....	5,636	3,864
Total, Cities.....	12,630	7,289
Total, Unincorporated Areas.....	8,917	4,444
County Absentee Vote.....	1,662	870
Total, San Luis Obispo County.....	23,209	12,603
San Mateo County Cities:		
Atherton.....	2,199	1,593
Belmont.....	4,905	3,370
Brisbane.....	779	304
Burlingame.....	7,870	4,523
Colma.....	111	52
Daly City.....	13,557	7,958
Half Moon Bay.....	620	381
Hillsborough.....	2,587	1,434
Menlo Park.....	5,812	6,288
Millbrae.....	5,604	2,900
Pacifica.....	6,090	3,326
Portola Valley.....	790	868
Redwood City.....	13,161	8,309
San Bruno.....	8,843	4,700
San Carlos.....	7,451	4,292
San Mateo.....	18,718	13,521

STATEMENT OF VOTE—Cities—Continued

Counties	PROPOSITION OF MAJOR INTEREST	
	¹⁴ (Yes)	¹⁴ (No)
San Mateo County Cities—Continued:		
South San Francisco.....	9,997	4,775
Woodside.....	1,241	828
Total, Cities.....	110,335	69,422
Total, Unincorporated Areas.....	13,240	12,183
County Absentee Vote.....	5,905	3,920
Total, San Mateo County.....	129,480	85,525
Santa Barbara County Cities:		
Guadalupe.....	312	349
Lompoc.....	4,570	1,877
Santa Barbara.....	15,972	12,349
Santa Maria.....	7,455	3,243
Total, Cities.....	28,309	17,818
Total, Unincorporated Areas.....	21,260	12,415
County Absentee Vote.....	3,232	1,826
Total, Santa Barbara County.....	52,801	32,059
Santa Clara County Cities:		
Alviso.....	116	145
Campbell.....	3,996	2,996
Cupertino.....	2,205	1,605
Gilroy.....	1,335	1,863
Los Altos.....	6,193	4,667
Los Altos Hills.....	1,133	1,176
Los Gatos.....	3,665	2,982
Milpitas.....	2,268	1,981
Monte Sereno.....	529	456
Morgan Hill.....	704	598
Mountain View.....	8,300	6,946
Palo Alto.....	10,498	14,063
San Jose.....	59,698	52,115
Santa Clara.....	14,349	12,795
Saratoga.....	4,882	3,689
Sunnyvale.....	15,117	11,523
Total, Cities.....	134,988	119,600
Total, Unincorporated Areas.....	26,989	24,096
County Absentee Vote.....	6,707	5,457
Total, Santa Clara County.....	168,684	149,153
Santa Cruz County Cities:		
Capitola.....	1,003	592
Santa Cruz.....	7,482	4,961
Watsonville.....	2,073	2,644
Total, Cities.....	10,558	8,197
Total, Unincorporated Areas.....	14,148	9,459
County Absentee Vote.....	1,440	862
Total, Santa Cruz County.....	26,146	18,518

STATEMENT OF VOTE—Cities—Continued

Counties	PROPOSITION OF MAJOR INTEREST	
	14 (Yes)	14 (No)
Shasta County Cities:		
Anderson.....	1,000	969
Redding.....	2,821	2,977
Total, Cities.....	3,821	3,946
Total, Unincorporated Areas.....	9,677	8,557
County Absentee Vote.....	843	547
Total Shasta County.....	14,341	13,050
Sierra County Cities:		
Loyalton.....	151	193
Total, Cities.....	151	193
Total, Unincorporated Areas.....	479	234
County Absentee Vote.....	64	39
Total, Sierra County.....	694	466
Siskiyou County Cities:		
Dorris.....	160	167
Dunsmuir.....	477	522
Etna.....	129	140
Fort Jones.....	136	80
Montague.....	143	146
Mount Shasta.....	425	541
Tulelake.....	196	83
Weed.....	478	690
Yreka.....	1,078	943
Total, Cities.....	3,222	3,312
Total, Unincorporated Areas.....	3,202	2,644
County Absentee Vote.....	589	445
Total, Siskiyou County.....	7,013	6,401
Solano County Cities:		
Benicia.....	1,954	592
Dixon.....	820	429
Fairfield.....	4,199	1,567
Rio Vista.....	797	297
Suisun City.....	296	160
Vacaville.....	2,704	1,330
Vallejo.....	17,796	7,743
Total, Cities.....	28,566	12,118
Total, Unincorporated Areas.....	4,188	2,078
County Absentee Vote.....	1,852	845
Total, Solano County.....	34,606	15,041
Sonoma County Cities:		
Cloverdale.....	572	492
Cotati.....	232	247
Healdsburg.....	1,284	792
Petaluma.....	3,846	2,780
Rohnert Park.....	653	429
Santa Rosa.....	9,987	6,687

STATEMENT OF VOTE—Cities—Continued

Counties	PROPOSITION OF MAJOR INTEREST	
	¹⁴ (Yes)	¹⁴ (No)
Sonoma County Cities—Continued:		
Sebastopol.....	911	534
Sonoma.....	910	614
Total, Cities.....	18,395	12,575
Total, Unincorporated Areas.....	22,622	12,925
County Absentee Vote.....	2,190	1,226
Total, Sonoma County.....	43,207	26,726
Stanislaus County Cities:		
Ceres.....	1,005	530
Modesto.....	10,936	7,188
Newman.....	487	388
Oakdale.....	1,493	820
Patterson.....	471	363
Riverbank.....	595	398
Turlock.....	2,784	1,373
Total, Cities.....	17,771	11,060
Total, Unincorporated Areas.....	19,879	11,406
County Absentee Vote.....	1,860	1,112
Total, Stanislaus County.....	39,510	23,578
Sutter County Cities:		
Live Oak.....	554	209
Yuba City.....	3,318	2,149
Total, Cities.....	3,872	1,458
Total, Unincorporated Areas.....	5,684	1,998
County Absentee Vote.....	484	191
Total, Sutter County.....	10,040	3,647
Tehama County Cities:		
Corning.....	763	452
Red Bluff.....	1,509	1,506
Tehama.....	71	41
Total, Cities.....	2,343	1,999
Total, Unincorporated Areas.....	3,679	2,446
County Absentee Vote.....	348	223
Total, Tehama County.....	6,370	4,668
Trinity County Cities: (None)		
Total, Unincorporated Areas.....	1,606	1,385
County Absentee Vote.....	159	76
Total, Trinity County.....	1,765	1,461
Tulare County Cities:		
Dinuba.....	1,506	785
Exeter.....	1,081	437
Farmersville.....	459	262
Lindsay.....	1,184	570
Porterville.....	2,124	1,193
Tulare.....	2,636	2,132
Visalia.....	5,040	2,288

STATEMENT OF VOTE—Cities—Continued

Counties	PROPOSITION OF MAJOR INTEREST	
	¹⁴ (Yes)	¹⁴ (No)
Tulare County Cities—Continued:		
Woodlake.....	447	240
Total, Cities.....	14,477	7,907
Total, Unincorporated Areas.....	19,906	10,076
County Absentee Vote.....	1,321	681
Total, Tulare County.....	35,704	18,664
Tuolumne County Cities:		
Sonora.....	805	519
Total, Cities.....	805	519
Total, Unincorporated Areas.....	3,659	1,902
County Absentee Vote.....	343	221
Total, Tuolumne County.....	4,807	2,642
Ventura County Cities:		
Camarillo.....	2,426	1,121
Fillmore.....	1,128	608
Ojai.....	1,401	882
Oxnard.....	9,440	6,350
Port Hueneme.....	2,121	1,029
Santa Paula.....	3,093	2,009
Thousand Oaks.....	4,901	1,934
Ventura.....	10,338	6,144
Total, Cities.....	34,848	20,077
Total, Unincorporated Areas.....	26,062	11,476
County Absentee Vote.....	3,054	1,430
Total, Ventura County.....	63,964	32,983
Yolo County Cities:		
Davis.....	1,921	3,092
Winters.....	384	270
Woodland.....	3,533	2,440
Total, Cities.....	5,838	5,802
Total, Unincorporated Areas.....	7,883	4,782
County Absentee Vote.....	691	573
Total, Yolo County.....	14,412	11,157

STATEMENT OF VOTE—Cities—Continued

Counties	PROPOSITION OF MAJOR INTEREST	
	¹⁴ (Yes)	¹⁴ (No)
Yuba County Cities:		
Marysville.....	2,574	1,180
Wheatland.....	278	132
Total, Cities.....	2,852	1,312
Total, Unincorporated Areas.....	4,909	1,664
County Absentee Vote.....	440	211
Total, Yuba County.....	8,201	3,187
Total, All Cities.....	3,269,466	1,780,591
Total, All Unincorporated Areas.....	1,068,616	517,490
Total, Absentee Vote.....	188,378	97,666
Grand Total.....	4,526,460	2,395,747

o